Complete Stocks And Markets On Page 6

THE CHRONICLE-TELEGRAM

Full Leased Wire Report of The Associated Press

OL 1. NO. 346. ELYRIA, OHIO, MONDAY, AUGUST 16, 1920 PRICE TH

U. S. WARSHIPS SENT TO BALTIC SEA

Two Face Death as Car Breaks Railing On Huron St. Bridge

ıperintendent and Nurse of County Children's Home Have Narrow Escape — Front Wheels of Machine Hang in Mid-Air

Superintendent Mosher, of the ain County Childrens' Home at rlin, and Mrs. Ada Westcott, se at the home narrowly escap- death this morning when a coun- automobile driven by Mr. Mosh- crashed into the railing on the on street overhead bridge; and oped with the front wheels ging over the railroad tracks e thirty feet below.

When the impact took place Mrs. stcott was thrown forward and ained a broken arm, and sever- bruises, and Mr. Mosher, was own onto the steering wheel such force that it is feared or two ribs are cracked. Both e taken to Memorial hospital re they were given surgical ntion.

r. Mosher and Mrs. Westcott e coming to Elyria and as they hed the bridge another automo- rapidly approached and rded them so closely that he compelled to give ground ding the accident.

he car was badly wrecked and have to undergo repairs.

EMOCRATS GATHER FOR CONVENTION

lumbus, Aug. 16.—Democratic ers began gathering here today the opening tomorrow of the convention of their party and entally the opening of the par- national and state campaign e state.

vernor Cox will formally ch his presidential campaign e state in a speech which he deliver at the convention. The ote speech will be delivered . A. Daugherty of Lancaster, nominated Governor Harmon he presidency at the Baltimore ention eight years ago.

e primary business of the con- on, that of adopting a state orm and selecting twenty-four dential electors, promises to be econdary importance to the aign utterances by Governor and the various speakers. In ion to the governor's and the te speech, Secretary of War on D. Baker also will speak robably a number of the can- es also. A. V. Donahey, the natorial nominee, and W. A. n of Cincinnati, nominee for d States senator are expected ake short addresses.

e two former governors, Jud- Harmon and James E. Camp- are expected to be named dential electors-at-large to the electoral ticket on which appear the names of Governor nd his running mate, Frank- . Roosevelt.

or to the opening of the con- k the new state central com- e will meet and organize. ct and county delegations al- ll hold meetings at which or- ations will be perfected and ct electors endorsed. Formal ion of the district delegates to the convention proper.

IGHT CAUGHT IN NORWALK RAID

veland, Aug. 16.—Eight men arrested and whiskey valued .00,000 was confiscated in a at Norwalk, Ohio, last night. learned here today. The men hey were taking the liquor Frnkfort, Ky., to New York gal sale to hospitals. The ar- were made on affidavits sign- Prohibition commissioner s.

ifteen Thousand Attend Shrine Services

ion, Ohio, Aug. 16.—More fifteen thousand people are ted to have attended the clos- ervices yesterday of the pil- ge to the Shrine of the church Lady of consolation at Car- irty miles north of here. than two hundred attended this city. They report that Wanner of Cleveland, was ed to her sight through faith. pilgrimage was closed by a benediction which, on ac- of the large crowd, was held open, an improvised altar erected on the steps of the hurch in course of construc-

erday's crowd is said to have the lragest ever attending rvice.

WATERWORKS CASE NEARS SETTLEMENT

City Council Reaches Agreement With Ten of Sixteen Defendants — Other Cases Called for Tomorrow

At a special meeting of the city council a settlement was made with ten of the sixteen defendants in the Water works appropriation case, and it is hoped that within a few days the other cases will be settled so that the work of laying the new water pipe can proceed.

The council authorized a resolution which gives the city solicitor permission to settle the cases. The compromise agreement provides for the payment of $1.65 per foot, and was satisfactory to all concerned. In some cases the defendants had demanded as high as $10 per foot, a price that in the opinion of city officials was entirely too much.

The other cases are called for hearing in probate court tomorrow morning, and it is hoped that a settlement will be made before the cases come to trial.

STRING QUARTET PLEASES AT CHAUTAUQUA

The Great Lakes String Quartet, delighted a large audience at the Chautauqua last evening, with an evening of high class musical numbers.

The quartet is composed of four young men who enlisted during the war in the navy and were sent to the Great Lakes Naval Training Station. There their musical talent was discovered and the organization was formed. They were twice detailed to accompany President Wilson to Europe, and gave many concerts on the George Washington, and at army camps. Since the war closed they have kept together and are touring the country. Competent critics consider it one of the great musical organizations of the country. Miss Prudence Neff, the accompanist, was one of the best that has yet appeared before an Elyria audience.

This evening the New York Opera Singers will appear, followed by a lecture by Sir John Foster Fraser, who was on every front of the Great War, and who was knighted by King George.

Asks Modification Of Divorce Decree

The birth of a child after her divorce from Hayes Kelly, has caused Anna Kelley to go into court to obtain a modification of the divorce decree.

She alleges that at the time of her divorce she was not aware of her condition, and she now asks the court to allow her alimony for the support of the child, and for its custody. She also alleges that Kelly has a reversionary interest in one hundred acres of land in Henrietta township.

Poker, Swearing And Competition Prove Too Much

Susan Costello, Lorain woman in a divorce petition filed today against Bruce Costello, charges that at the time of her marriage to him he had a wife and child living. She further charges him with cursing her, playing poker, and neglecting her so much that she left him last January.

McGRAW CALLED TO STAND AGAIN

New York, Aug. 16.—Federal prohibition enforcement agents were ordered today to bring John J. McGraw, manager of the New York Giants to the United States district attorney's office to be questioned concerning a report credited to him during the Slavin investigation that he had purchased liquor at the Lambs Club.

Threaten To Boost Bail On Ponzi

Officials Make Every Effort to Keep "Finance King" in Jail

Boston, Aug. 16.—The inquiry into every ramification of Charles Ponzi's spectacular financial activities again occupied the attention of state and federal officials after their week-end respite, but they took up their task with the assurance that the discovery of further damage to the financial fabric of New England was unlikely.

Ponzi's counsel centered their efforts today on attempts to obtain the bail necessary to effect his release from the East Cambridge jail where he is held by the federal government on a charge of using the mails to defraud. Should a bondsmen be found the sheriff was ready at the jail with a warrant upon which Ponzi would be rearrested for the state authorities on a charge of larceny. The bond required by the federal court is $25,000.

To gain his freedom from the commonwealth he then would have to supply a bond of $10,000 on a three-count larceny charge standing against him and whatever additional bail may be served upon him. Attorney General Allen said that although no amount had been agreed upon in the latter case, he personally would approve of bonds of $50,000. According to this Ponzi will have to procure a total surety of $85,000.

A heavy guard remained around Ponzi's home at Lexington and several of them accompanied members of his family whenever they left the house. Threats are said to have been made against Ponzi by persons who were attracted by his offer of "50 per cent in 45 days" and preparations were made to guard him carefully if he is freed today.

A search for possible hidden funds entrusted to the Old Colony Foreign Exchange Company which was compelled to close last week was made today by officials engaged in tracing that concern's operation on a "100 per cent in six months" basis.

Charles M. Brightwell, Raymond Meyers and Fred Meyers, the three officers of the company of $50,000 bonds each.

Bank commissioner Allen announced that the audit of the liabilities of the Hanover Trust Company which the commissioner closed last week, was almost completed. Ponzi made the Trust Company which the commissioner closed last week, was almost completed. Ponzi made the Hanover Trust Company his chief depositary and was a member of the institution's directorate and a stockholder.

Farmer's Picnic Well Attended

The Erie, Huron and Lorain county farmers' picnic at Crystal Beach Saturday under the aupices of the Erie County Agricultural Society attracted a very large crowd. Hundreds of automobiles, were parked on the grounds, and many came by trolley cars and horse drawn vehicles.

In the afternoon Hon. John E. Bragg, of Parkertown, democratic candidate for State senator gave a non-partisan address, that was well received. Those who attended pronounced it the best picnic yet held by the Association.

ELECTRIC COMPANY HEADS TALK OVER COAL QUESTION

Ohio managers of the H. L. Daugherty Co., owners of the Lorain County Electric Co., met in this city for conference Saturday.

They had dinner at Albers Villa. The subject of the discussion for the day was "Coal, and how to get it." At present the Ohio companies are getting coal and on a priority order, but they do not know how long that order will last.

Those present from out of the city were Managers, Ross, of Massillon; Chamberlain, of Mansfield; Franklin, of Warren, and Durkee, of Toledo.

PONZI ON HIS WAY TO JAIL

Charles Ponzi (man with cane) in custody of officer, shown at right.

"Get Rich Quick" Ponzi of Boston is in jail at East Cambridge, Mass., whither he was taken when he could no longer find anyone willing to furnish bonds. Ponzi is perhaps glad to be under the protection of the authorities, as some of the investors in his fake scheme have threatened to do him violence if they find him at large.

SUFFRAGE FATE TO BE KNOWN TOMORROW

Leaders Are Confident of Passage by Tennessee House — Lobbyists Continue Efforts

Nshville, Tenn., Aug. 16.—Fate of the federal suffrage amendment in Tennessee may be known tomorrow. Members of the legislature predicted today that the house would vote tomorrow on the ratification resolution which has been adopted by the senate. Both suffragists and their opponents declared they were confident of success.

The house committee to which the suffrage resolution was referred plans to consider tonight and to make a report to the house tomorrow morning. It was considered likely today that majority and minority reports would be made. Efforts to secure the adoption of one or the other was expected to result in a roll call which would indicate the lineup of house members on ratification.

Leaders of both factions said they hoped debate would be brief so that a vote could be taken at one of tomorrow's sessions. Suffragists were planning to force a night session if necessary. They declare they were confident that a majority of the members of the house was in favor of suffrage ratifications. Speaker Seth Walker, leader of the anti-suffrage forces, however, said he was "reasonably sure the house would reject ratification."

Lobbyists today continued their efforts to line up votes one way or the other on the ratification resolutions. Reports that some house members who were considered in the pro-suffrage camp, were changing their views caused the suffragists to increase their efforts to keep them in line.

THIEVES GET AUTOMOBILE

Robert Davies automobile was stolen from in front of the Elks Club Saturday night, and as soon as it was discovered the police were notified.

They called up the police in surrounding towns and cities and Sunday afternoon received word that the automobile had been found standing on the streets of Akron.

Funeral. Services For Mrs. Webb to Be Held Tomorrow

Funeral serves for Mrs. Anna Webb, whose death occurred on Saturday at her home 1604 Middle avenue, will be held from the home tomorrow afternoon at two thirty o'clock, and in the absence from the city of Rev. J. H. Grant, Rev. Harry Buxton, who is supplying the pulpit at St. Andrews during Rev. Redhead's abence, will officiate. Burial will be private.

COAL BARONS WILL NOT YIELD

Operators Reject Demands of Miners — Send Counter Proposition Which Men Turn Down

Cleveland, Aug. 16.—The bituminous coal operators of the central competitive field in refusing the miners' demands for a $2 a day increase for day and monthly men and ten cents a ton for pick and machine mining this morning offered the miners a proposition agreeing to correct the seeming inequality of the present contract by advancing the wage of the day and monthly men the equivalent of the coal commissions award to the pick miners, giving the day and monthly men an increase estimated at from 35 to 72 cents a day.

The operators will consider no other demands made by the miners, including the ten cents per ton asked for pick and machine mining.

The miners reicived the operators' reply in a joint conference of the scale committee and unanimously rejected the proposition.

A sub-committee of two operators and two miners from each of the four states was then named and went into a joint conference to consider the situation. John L. Lewis, president of the United Mine Workers of America and William Green, secretary-treasurer of the organization, attended the sub-committee meetings as ex-offio members. The meeting was presided over by Michael Gallagher, a Cleveland operator, who is chairman of the joint meeting. The other members of the joint scale committee were to await the call of the sub-committee.

Under the award of the bituminous coal commission the pick mining rate was advanced 27 per cent over the then existing contract. The day and monthly men were advanced but 20 per cent. This inequality the operators agree to correct by advancing the wages of the day and monthly men the equivalent of the pick miners.

Vice President Miller of the Illinois operatorss' association said the operators offer would give day inois operators' association said mated at 35 to 72 cents a day, depending upon the district taken as a basing point. The Hocking Valley district has usually been taken as such. Using the Hocking Valley field as a basing point the operators' proposition would mean an increase of an average of 50 cents a day to the day and monthly men, he said.

Marriage Licenses

George E. Beach, 21, brakeman, and Rose Gardner, 20, waitress, Lorain.

William J. Gillis, 31, polisher, and Winnie Wilcox, 34, telephone operator, Elyria.

Myron Piggett, 21, fireman, and Helen Linden, 21, Lorain.

Two Armored Vessels Will Guard American Interests; Warsaw Battle Continues

Furious Fighting Continues Within Twelve Miles of Polish Capital—Flotilla Patrols Vistula—Lloyd George Declares Wrangle Acts on Own Responsibility

BULLETIN

Washington, Aug. 16.—The armored cruiser Pittsburg and a destroyer have been ordered to the Baltic sea to protect American interests there.

The vessels are now at Cherbourg, France, it was announced today at the navy department that they would proceed immediately for Russian waters.

Warsaw, Aug. 16.—Fighting at various points on the Warsaw front is reported in tonight's official communique. Radzymin to the northeast of the capital, is again in Polish hands after an all day fight. The Russians attacked on both sides of Radzymin at Zegrezi and at Okuniw, less than 15 miles due east of Warsaw.

London, Aug. 16.—Premier Lloyd George stated in the house of commons today that the government had made it clear to General Baron Wrangel, anti-bolshevik leader in South Russia that if he further attacked the soviet forces he must do so on his own responsibility.

Premier Lloyd George replying to a question in the house of commons today concerning labors ultimatum against war on Russia declared that any attempt to dictate the policy of the government or parliament by industrial action struck at the root of the democratic constitution of the country and would be resisted by all the forces at the government's disposal.

London, Aug. 16.—The Russians are pressing their fight for Warsaw within a dozen miles of the capital on the northeast, it is indicated from Sunday's official statement from Moscow, received today. They report the capture of Radzymin, in this sector, and the continuation of the battle along this front, and also near Novo Georgievsk, to the northeast of Warsaw.

The capture of Soldau, about 12 miles northeast of Mlawa, near the east Prussian frontier is announced; the statement reads:

"We captured Soldau after fierce fighting. Fierce fighting is proceeding along the line of the river Vkra and the regions of Novo Georgievsk and Izgerzh. On August 13, we captured Radzymin. Fighting is continuing on the front of Radzymin, Okuniew and Dyubo station."

Warsaw, Aug. 15.—An armored flotilla is patrolling the Vistula river between Warsaw and Thorn to prevent Russian bolsheviki from crossing that stream in the movement to encircle this city. Many of these boats along the Pripet and Dnieper river, some having been captured from the bolsheviki and moved to the Vistula by railroad.

Soviet cavalry is working westward along the Prussian frontier and was reported at various points northwest of Warsaw today.

The horsemen are a source of constant annoyance, many detachments following the attack adopted by General Budenny on the southern Polish front in raiding districts endeavoring to drive in behind the Polish lines and spreading consternation among the Polish peasants.

Estimates of the number of these raiders vary, but it is reported there are several thousand of them, some of whom were infantrymen, who have taken horses from peasants and moved forward.

It is known the bolsheviki had a cavalry division upon their extreme right, and it is this organization that has been making headway and against which armored motor boats and other fighting craft are prepared to battle in the event of the cavalry trying to force the Vistula, sever the Warsaw-Danzig railway and possibly totally isolate this city from the outside world.

Depots are still thronged and trains leaving the city continue crowded, but the city of Warsaw is really quieter than a week ago, officials asserting that most of the panicky persons have left. The racing season having closed a fortnight ago, 300 horse which were entered for the various events have been taken to Posen. That city is so crowded that the government has started requisitioning rooms and buildings for various government departments.

THUGS HOLD UP TOLEDO CAFE GET $9600

Holdup Is Climax of Tragic Week-End — Three Meet Violent Deaths

Toledo, Aug. 16.—The hold up early today of the Henry Miller cafe, where three men overpowered the proprietor and took $6000 in endorsed pay checks and $3400 in cash, was the culmination of one of the most tragic week-ends in the history of the city, during which three persons met violent deaths.

Shortly before the cafe robbery was reported, the police had been called to the home of Leo Cousino, who was found dead with a revolver beside his body. Three women and a man were arrested. They say Cousino killed himself, but the police are investigating evidence that Cousino was slain.

Police also are investigating the death of Dan Martin, a negro who was shot and killed early yesterday by John Gerding, who alleged he fired when he saw the negro "peeking" into his home.

R. M. Duwve is dead as the result of an accident yesterday when a jack fell from under a car he was repairing. The workman was crushed to death.

New Abstract Company Opens for Business

The Elyria-Lorain Abstract Company recently incorporated, opened for business today in its new offices on the third floor of the Elyria Block in Elyria and will give special service in complete certificates of title and extensions of abstracts. Their service will also include examination of U. S. Court records.

The officers and directors are: Albert Treiber, President and treasurer; W. W. Buck, vice president; W. J. Andress, vice president; E. P. Ransom, secretary; Arthur C. Treiber, Asst. treasurer; L. H. Bennett, Asst. secretary; Frank Wilford, counsel; Elmer Harp, manager.

ROOMERS TAKE FURNISHINGS

Mrs. D. Nichols, of West avenue reported to the police Saturday that an Italian man and woman had rented a room at her home early last week. Wednesday she was called to Cleveland, and on her return Saturday found the couple had departed. With them went two floor rugs;, pillow cases, comforters and a bed spread.

RAISIN JACK OWNER GETS $300 FINE

Paul Fedor, shoe maker, at Western Heights was arrested Saturday charged with having a supply of raisin jack in his place of business.

The police had received a tip that he was selling raisin jack, and they searched his place. Under his cobbler's bench they found a bottle of the intoxicant, and an empty quart bottle wrapped in a newspaper in his coat.

This morning in police court he refused to tell where he got the stuff or anything about it, so was fined $300 and costs, which he paid.

RAIL SITUATION MUCH IMPROVED, ASSERTS WILLARD

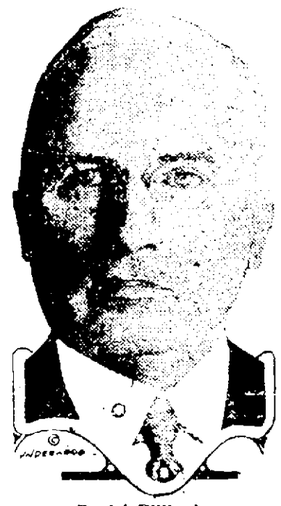

Daniel Willard.

The railroad situation has improved since August 1, because the employes have begun to work hard and the executives have regained their enthusiasm since the increase in pay and rates, according to Daniel Willard, president of the Baltimore and Ohio Railroad Company and chairman of the advisory committee of the Association of Railway executives.

PHYSICIAN OUT ON $2000 BAIL

Toledo, Aug. 16.—Dr. J. H. Spicer, a Toledo physician, is at liberty under $2000 bail following his arrest yesterday on a charge of performing an illegal operation which is alleged to have caused the death of Mrs. Ida Schaffer.

TIRE THIEVES BUSY IN CITY

Automobile tire thieves have been quite busy in this city of late and scarcely a day goes by that the police do not receive complaints from various owners.

Yesterday Frank Day reported that his garage had been entered, and two tires, a gauge, and a flash light stolen.

Ed Smith, of Lake avenue also reported that his machine had been robbed of a tire, inner tube, a spark plug, and a tool bag full of tools.

Society

Telephone 2319

ANNUAL GATHERING OF AUSTIN-DAY FAMILIES HELD

A gathering of unusual interest was the 46th annual reunion of the Austin-Day families held at the home of George Day on the East Avenue. Descendants of the family to the number of sixty assembled for the festivities which began with the serving of a chicken dinner at tables arranged on the lake lawn.

Following the dinner an interesting program was presented with the president, Mayor Asaph Jones of this city presiding. All joined in singing America. The Secretary's report was given by Mrs. G. L. Cudeback. Letters of regret were read from Q. Dorr Day, Toronto, Can., Rev. E. C. Barnard, Appleton, Wis., Mrs. Hatie, Galesburg, Ill., Prof. and Mrs. F. D. Ward of Berea.

The history of the past two years was given by Miss Carrie Day. Births and deaths, graduations and other happenings were recorded. Among the deaths of local interest were those of William Root, Orville Root, Fannie and Arthur Austin and Henry Day. Impromptu remarks were made by mayor Jones W. R. Austin, Ray Cogswell, Mrs. Mary Day, Helen Wright, Hubert Day, Mrs. George M. Day and Myron Kinney.

The nominating committee reported the following nominations which were accepted: president, Charles Carter, Ridgeville; Ray Cogswell, Cleveland. Vice President: Mrs. G. L. Cudeback, Lorain, secretary; Miss Carrie Day, Oberlin, historian; Mrs. Harry Burrel, Sheffield, chairman of dinner committee. The ivitation of Mr. and Mrs. W. S. Day of Sheffield to meet at their home in one year was accepted. The gathering closed by singing "Blest Be the Tie That Binds."

Those present were: W. R. Austin and family and Ray Cogswell of Cleveland; Misses May Day, Carrie Day, Helen Wright, Etta Wright and Mrs. Celia Durand of Oberlin; Mayor Asaph Jones and family, Hubert Day, Mrs. Sue Day, Lee Day, Myron Kinney and Perry Dailey of Elyria; Mr. and Mrs. C. Carter, Ridgeville; Dwight Day, Bulah Day, Mr. and Mrs. William Day and family, Mr. and Mrs. H. C. Burell and family, Sheffield; Mrs. Celia William, Mrs. Hattie Crowl, Isabelle Crowl Howard Crowl, Mr. and Mrs. G. L. Cudeback, Miss Julia Randal, Mrs. George Crehore Sr., Mr. and Mrs. A. K. Hubbard, Mrs. O. Root, Miss Garfield, Mr. and Mrs. George Day, Mrs. S. Watkins and daughter, Lorain; Mrs. Frank Johnson, Connaut and Mrs. David Hunter, New Orleans, la.

BEMIS FAMILY REUNION HELD LAST SATURDAY

Over fifty members of the Bemis family gathered at Edgewater Park on Saturday for the annual reunion of relatives. The day was most delightful spent in games and all kinds of out door pleasures, also there was a program presented which included the reading by the historian, Mrs. John Bemis of this city, of all the most important happenings of the past year, and which included three births and one death.

In the business session the election of officers for the next year resulted in the following: President Charles Bemis of Cleveland; vice president, John Bemis of Elyria; secretary, William Gove of Lorain; treasurer, Frank Holzhauer of Elyria; historian, Mrs. Cora Bemis, Elyria.

The day concluded with the sumptuous picnic dinner served.

OFFET-REYNOLDS MARRIAGE RECENTLY IN TOLEDO

Mrs. Ida Offet, formerly of Broad street, this city, was united in marriage in Toledo last week with William Reynolds of that city, formerly of Elyria.

POLLY ANNA CLUB MEETS THIS WEEK

The members of the Polly Anna class of the Church of Christ will meet on Friday evening of this week at the home of Mrs. I. E. Weissinger of 347 Furnace street.

PERSONALS

Mr. and Mrs. D. O. Nowell of Second street, have returned home from their vacation visit spent at Chippewa Lake.

Mrs. John Driscoll of 137 Homer court, left yesterday for Detroit, where she will be the guest for several days at the home of her son, Mr. and Mrs. John Driscoll of that city.

Miss Marceline Ketchum of Columbus street, left today for Summer Beach, Buckeye Lake, where she will be in attendance at the eight day sessions of the Christian Endeavor convention.

Miss Minerva Robbins of the local Y. W. C. A., has returned home from New York City, where she has been continuing her studies in the industrial work of associations.

The Ladies of the Kings Daughters class of the Second Congregational church will be entertained next week at the home of Mrs. John Ross on the Oberlin road on Wednesday, all members who will attend are to take 9:38 a. m. car on Avenue line.

Miss Katherine Krugman of 119 Record avenue, has returned home from Detroit, where she was in business at the Millinery Style

The condition of Thomas Hill, who has been critical for the past week, remains about the same, although he becomes weaker each day, and all hope for his recovery has been practically abandoned.

Mrs. Lenore Stevick and daughter, Miss Marian, of The Jackson Terrace, have returned home from an extended eastern trip which included a visit in Buffalo and Niagara Falls.

Mr. and Mrs. R. H. Noderer of Johnstown, Pa., arrived yesterday for a ten days' visit at the home of Mrs. Noderer's parents, Mr. and Mrs. George R. Kelley of East avenue, and will be accompanied home by the children who have been spending the summer with their grandparents.

Mr. and Mrs. Clarence Linden of Middle avenue, entertained as their guest over Sunday, Miss Gean Rowley of Providence, R. I.

Born to Mr. and Mrs. B. H. Hucknall of 219 Eastern Heights boulevard, in Maternity hospital, Cleveland, on Saturday a son.

General Hahn of Toledo, is in Elyria today, the guest of local Odd Fellows, and will be one of the speakers at the Canton meeting tonight in Odd Fellow hall.

Mrs. George Hollingsworth and baby of Belle avenue, left Sunday for Pittsburg, Pa., where she will be the guest for a week of relatives.

Mrs. Edward Brotherton of Clark street, has returned from Chicago, where she went to met her daughter, Miss Bessie Brotherton, who was enroute home from Australia where she has been spending the past three years, the guest of her aunt.

Rev. and Mrs. E. B. Redhead of Middle avenue, left last week for a visit with relatives in Ashtabula, O., following which they will make an auto tour through New York state.

Miss Bertha Wiers, of East avenue, who has been spending her vacation in Detroit and Toledo, has resumed her work at the Chronicle-Telegram.

Reginald Warren and Clyde Goodman returned to their home in Buffalo today after a visit with Mr. and Mrs. Harry Warren of Fifteenth street.

eGorge Misch of Toledo, Ohio, was the Sunday guest of Mr. and Mrs. T. K. Stevens of the Jackson Terrace.

Fred Kahliff of Lake avenue, was the guest of relatives in Sandusky over Sunday.

Miss Damais Hoffman of Johnson, Pa., was called to Elyria last week by the illness and death of her aunt, Mrs. Anna Webb of Middle avenue.

Mr. and Mrs. George Ferguson and son of Second street, left today for a two weeks' automobile trip through the western states.

E. T. Clauser, who has been doing post graduate work in Chicago at the University of Chicago, will engage in research work from now until he returns to Elyria, also spending much time in investigation work among the sanitoriums of the state. Mrs. Clauser and sons, are at their summer home until September first.

Mr. and Mrs. A. L. Garford of Washington avenue, left Saturday for a two weeks' sojourn at Harwich, Cape Cod, Mass., and will join Mrs. Garford's sister, Mrs. Margaret Frey and daughter, Miss Margaret, who left for there last week by motor.

Mrs. William Masterton of Grace court, left this morning for Chicago, where she will be the guest of friends for several days.

Mr. and Mrs. DeForest Langell, Miss Hellen and Mr. Richard Langell of Ashtabula, Ohio, were over Sunday guests at the home of C. J. Elliott of Tenth street.

Miss Margaret Guth of Park avenue and the Misses Viola and Zeti Hart of Parkview court left yesterday for Atlantic City, to spend their vacation.

FASHION SHOW OF RETAIL MILLINERS

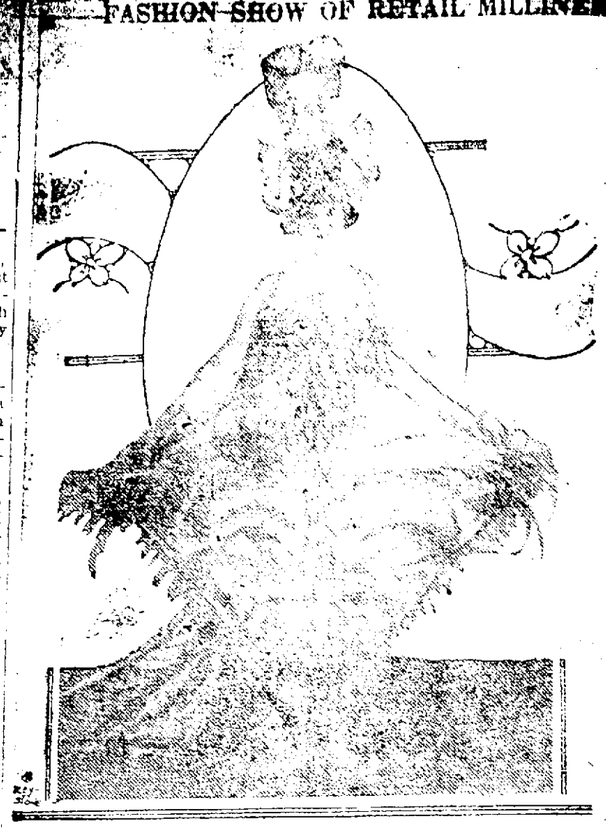

The tendency towards the bizarre in both evening gowns and headgear was displayed recently at the advance fall fashion show held by the retail millinery association. This fanciful creation was but one of the [illegible] and gorgeous creations which made even New Yorkers gasp. The gown is made entirely of feathers and has the distended hipline of the modern silhouette and a train of feathers. To complete the costume a pagoda shaped hat is worn made of flowers, georgette, ribbon and straw, all of which is topped by vari-colored ostrich plumes.

SAYS SHIPYARD LABOR WANTS INCREASES

New York, Aug. 18.—Labor is seeking, through demands upon the Navy Department for another advance in shipyard wages which threatens to bankrupt American shipbuilding to such a degree that competition with foreign yards will become impossible, according to a statement made public by Jonathan Meade, president of the New York and New Jersey Dry Dock Association. [illegible] American shipyards are [illegible] with another increase, Mr. Meade said, the Pacific Coast will lose the many months' advantage it has enjoyed from Great Britain as a result of the war.

Following is Mr. Meade's statement in part:

"Already American [illegible] being paid our yards are [illegible] the men in the British yards [illegible] Wage increases [illegible] unemployment in this country [illegible] the boundless [illegible] more than offset the increase in the cost of living. Regardless of these facts, however, American labor is clamoring for additional increases, although to grant these will [illegible] enforced unemployment upon many thousands of workers.

"What the situation really amounts to is that American labor is ready to sacrifice the future of the American merchant marine for the sake of wage scale unjustly out of proportion to even the present scale of living cost. Threats of strikes that would hamper the development of the mercant marine are accompanying the demands of the men.

"[illegible] at the American repair yards are concerned the present scale of labor costs is already tending to make foreign ship owners [illegible] repairs made in American yards [illegible] are sending their [illegible] to foreign yards. With labor at a still higher level this tendency will be manifested to a much greater degree, to the detriment of both the American employer and [illegible].

"[illegible] American worker persists in [illegible] away the advantages [illegible] through American energy [illegible] comprise our foreign commerce will [illegible] slow to garner [illegible] created by the shortsightedness of American labor."

DOCTOR JASTER
Eye, Ear, Nose and Throat
4th Floor Bank Bldg.
Glasses Fitted Phone 2431

WRANGEL, OPERATING IN SOUTH RUSSIA, HAS FRONT THREE HUNDRED MILES LONG

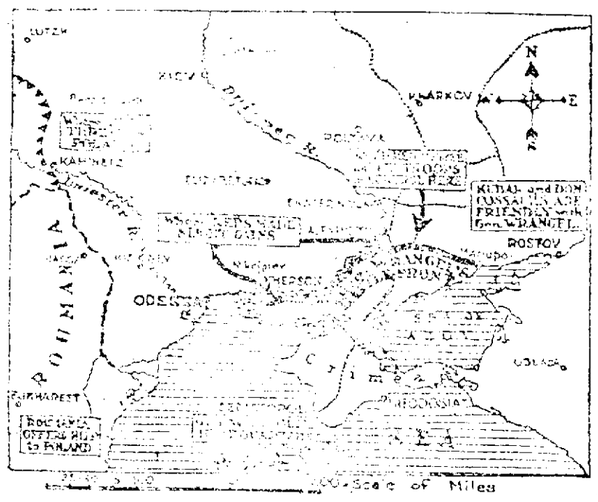

The forces of Gen. Baron Wrangel, anti-Bolshevik commander in the Crimea and South Russia, occupy a front approximately 300 miles long. His left flank rests on Kherson, a city on the Black sea near the mouth of the Dnieper river, about [illegible] miles from Odessa. His front follows the lower stretches of the Dnieper to a point within ten miles of Alexandrovsk, and then swings in a circle back to Mariupol on the Sea of Azov.

Immediately in front of the area held by Wrangel is a considerable territory controlled by Makhno, a free lance, who also is distinctly anti-Bolshevik, and acts as a link between Wrangel and the Kuban Cossacks, whose territory is about 100 miles north and east. The Kuban Cossacks are in contact with the Don Cossacks, also on friendly terms with Wrangel.

The next important objective of General Wrangel is Ekaterinoslav on the Dnieper.

Use It—Then Decide

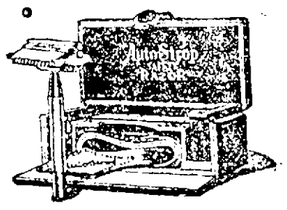

We Will Lend You

An AutoStrop Razor for a 30 day trial. If you then decide to keep it, pay us for it, if not, return it.

No Risk—No Obligation

Any responsible party can make arrangement over our Cutlery counter for this Free Trial, which means you need not even deposit its value. If you have a Charge Account, write to us and we will send it to you by mail.

RUTH'S DRUG STORE
389 BROAD ST.
Elyria, O.
"If You Get It At Ruth's, It's Right"

CARD OF THANKS

To My Friends in Lorain County:

I take this means of expressing my appreciation for your most hearty support in my campaign for the Republican nomination for County Treasurer.

Sincerely yours
WALTER G. LUDWIG

ROYAL DRAGOONS
Male Chorus—Brass Band—Comedy Troupe
Doubly guaranteed—by Ralph Dunbar, producer, and the Redpath Management.
ELYRIA CHAUTAUQUA
Two Concerts Tuesday, 3 P. M., 8 P. M.
Brilliant Uniforms. Original descriptive numbers. Continuous action.
Afternoon admission 55c, Children [illegible], including war tax.
Evening admission 75c, Children [illegible], including war tax.

At The Leading Elyria Theaters

AMERICAN
TODAY AND TOMORROW TUESDAY
NAZIMOVA
In
STRONGER THAN DEATH
A Tense Drama of Love in the Seething Heart of India

DREAMLAND
LAST TIME TODAY
AMAZING!
'CRIMSON SHOALS'
STARRING
FRANCIS FORD
IS THE MOST AMAZING PHOTOPLAY EVER MADE
MYSTERY, ROMANCE THRILL, ACTION AND AN UNLOOKED FOR CLIMAX
Also
F. FARNUM
In
UP HILL CLIMB

STRAND
TODAY AND TOMORROW

Could he be sure that he was the father of his own child after the confession he had heard?

COLONIAL
TODAY AND TOMORROW
MARJORIE RAMBEAU
In Her Greatest Picture
THE FORTUNE TELLER
PSYCHIC PHENOMENA
Psychic phenomena is realistically illustrated in "The Fortune Teller," the screen version of the Broadway success which won for its star, Marjorie Rambeau, the title of America's leading emotional actress. The picture, a Robertson-Cole Super-Special, will open at the Colonial Theatre tomorrow.

Coming TOM MIX in THREE GOLD COINS

Riverview Park
Old Fair Grounds, Elyria
CONTEST
This Evening
Follow the crowd to Riverview Dance Pavilion. Band Concert Saturday and Sunday

COLUMBIA

Columbia, Aug. 16.—The hum of the threshing machines was stopped for a few days by the welcome rains.

The Berea Business Men's picnic was held Wednesday at Cedar Point and the Lorain county grange at Avon Beach park Saturday. A few attended both, many attended one of them, and great many busy farmers stayed at home both days.

Mr. and Mrs. L. F. Tompkins of Lakewood spent Wednesday at his parent's home here.

Born to Mr. and Mrs. Leo Martin (nee Veda Reisinger), a son, Wednesday, Aug. 11, named Dale Cloet. Mrs. Mame Cornish of N. Eaton is the nurse.

Mr. and Mrs. Alfred Bartter left Friday for a week at Lakeside. They are accompanied by their son and wife Mr. and Mrs. Fred Bartter of Lakewood.

Mrs. Mary Howard recently spent several days in Lakewood, being entertained by Mr. and Mrs. Mead in honor of her birthday.

Several families from here attended the Martin reunion.

Miss Edith A. Longbon returned home Thursday after traveling in the west for over six weeks.

Mr. and Mrs. Richard Putt have been entertaining the latter's aunt.

The Ladies' society of the Methodist church will meet with Mrs. Belle Osborne, Wednesday, Aug. 18th.

Baby Leona Wise is very sick with whooping cough.

Relatives will attend the Haag reunion at Puritas Springs Wednesday, Aug. 18th.

Hospital Notes

Admitted today were Samuel Srobott of Grafton; Mrs. Minna Harley, Oberlin; Mrs. Ada West Cott, Oberlin Children's Home; Harry John, East 66th street, Cleveland; Born to Mr. and Mrs. O. C. Altfeld, 328 Oxford street, a daughter; born to Mr. and Mrs. Paul Ledyard of Lodi street, a daughter; Admitted to Gates were Clifford Bursley of R. D. No. 1 Wakeman; Alfred McRobert R. D. No. 3 Spencer.

Those discharged include Mrs. F. Dane of 117 East Broad street; Mrs. Otto Vanek, 118 Quincy street Mrs. Esther Zarnke 1028 West avenue, Mrs. R. D. Stich and baby of Chase street; John Adamson of Brooklyn, N. Y.

Woman Lawyer Joins Congressional Race

New York, Aug. 16.—Miss Dorothy Frooks, a lawyer of Kingston, N. Y., has announced her intention of entering the fall primaries for nomination to Congress from the twenty-seventh district on the Republican ticket. Miss Brooks is opposing the present Congressman from this district.

Since graduating from Hamilton College, Chicago, in 1917, Miss Frooks has practised law in New York City and Kingston. She has served as attorney for the Salvation Army and the American Red Cross New York district, and calls herself the "poor man's lawyer," through services she has rendered to those of humble means.

If elected, Miss Frooks promises to fight for the interests of the American Legion, for a standard bureau of milk prices in protection to farmers, and for home economic "welfare legislation."

Chronicle-Telegram want ads bring results.

GO TO
Candyland
HIGH GRADE CANDIES
DELICIOUS SODAS

HELLO GIRLS GET RAISE

Cincinnati, Aug. 16.—Increases in pay for the 2500 employes of the Cincinnati and Suburban Bell Telephone Company, including operators, linemen and others, were granted by the company beginning today. The pay of beginners is advanced from $45 to $60 a month during the first month at school and the next two months at the exchange.

The new schedule increases the maximum pay from $72 and $76 to $88.

Are you satisfied with your complexion

Even if you are, you will find that a touch of Resinol Ointment now and then tends to prevent roughness, burning, etc.

But if your mirror reflects blotches, filled-in pores, or a gray, oily skin you need Resinol Soap and Ointment at once.

Don't hesitate for the healing Resinol balsams were intended to correct just such defects, and they rarely fail unless the trouble is due to some internal disorder.

Resinol Ointment is a doctor's prescription for eczema, ringworm, rashes, etc. At all druggists.

Resinol

Safe Milk for INFANTS & INVALIDS

ASK FOR Horlick's The Original
Avoid Imitations and Substitutes.

For Infants, Invalids and Growing Children
The Original Food-Drink For All Ages

Rich Milk, Malted Grain Extract in Powder
No Cooking—Nourishing—Digestible

W.B.
America's Leading CORSET

To appear youthful is every woman's desire. This age of youthful attire calls for youthful corseting, combining the attributes of Youth, Slenderness and Grace, all found in W. B. Nuform Corsets.

W. B. FORMU BRASSIERES
worn with W. B. Corsets assure gown-fit perfection and add just that grace and finish at the bust-line that the corset accomplishes below.

WEINGARTEN BROS., Inc. NEW YORK - CHICAGO

Hurrah for Perfection Bread!

Perfection Bread is any child's best food. Perfection Bread at every meal and between meals is every child's right.

Keep your Bread-box well supplied. When the kiddies run in from play or school, give them hearty slices of buttered Perfection Bread. Perfection Bread builds muscle — nerve—brain. Eat more of it.

Ask your grocer for

Perfection Bread

—the loaf of pure goodness.

Perfection Bread Co.

Baked in Lorain County Insures Freshness

MOVIES

COLONIAL

"THE PRODIGAL WIFE"

On the point of deserting her ambitious young husband for his "best friend" a prominent young society girl of a wealthy suburb adjacent to New York was recently saved from disgrace by a servant in her household who unknown to her was her own mother

Not only did this watchful guardian of the girl's name and future happiness prevent her from meeting the man who sought to betray his friend but through a clever ruse she arranged for the husband to return home just after the young girl had renounced her false suitor

A temporary misunderstanding which had arisen was speedily cleared away, and the young couple were reunited, without knowing of the part the woman in the background had played in the matter

Satisfied that the girl whom she dared not claim as her daughter because of an indiscretion in her own life was safe the woman left the house without revealing her identity

This dramatic episode forms one of the strong scenes in the Screencraft production The Prodigal Wife which is to be shown at the Colonial theater beginning Wednesday

The production is said to be far above the average in the dramatic strength of its story and in the amount of heart interest which it contains It features Mary Boland for a long time leading woman for John Drew and Lucy Cotton for the past two years star of Cohan & Harris' widely known success, Turn to the Right"

WOMEN WILL BUILD CAPITAL THEATER

Mrs Glenna Smith Tannin.

Three women will give to Washington what it never has had, a fine modern playhouse devoted to the spoken drama They are Mrs Glenna Smith Tannin of Washington, vice president and treasurer of the theater Miss Katherine Brown, one time owner and manager of the Parish Players of Chicago, president, and Mrs Mary H Kinkaid the secretary a former newspaper woman and play broker.

Britain Gains Much From War Materials

London Aug 16—Lord Inverforth former Surveyor General of Supplies in the British War Office by worldwide purchases of raw materials on behalf of the government was able to turn into the British treasury on March 31 last $25 000 000 representing profits on all transactions since 1914 according to his report recently made to the Ministry of Munitions

While the profits were large Sir Arthur Goldfinch Director General of Raw Materials points out that the economic benefits obtained were largely used in the manufacture of military equipment with a direct saving estimated at more than $500 000 000 The purchases were of wool hides leather flax, hemp and similar materials

Insurance generously taken out served to more than make up losses from submarine warfare it was stated The record of Lord Inverforth's activities is in contrast with results obtained by similar departments in other Allied countries Among the purchases were nearly 24 000 000 pounds of American sole leather and 82 000 000 feet of American upper leather

Included in the chief items of textile and leather equipment for the army and navy air force and other branches of the public service and for the Allies from August 4, 1914 to March 31, 1919 were 61 897 626 pairs of boots 81 [illegible] 8 000 yards of khaki 16 2[illegible]9-000 ground sheets 1 136 000 000 sand bags 4[illegible] 66[illegible] blankets 23 [illegible] jackets 164 314 [illegible] pairs of socks and [illegible] 810 pairs of woolen gloves

Contracts made with British manufacturers for the goods afforded them a larger profit than they made for similar work in pre war days It was said and served to speed up production

TERMS OF SALE ANNOUNCED FOR SHIPPING FLEET

Washington Aug 16—Terms on which the shipping board fleet of more than [illegible] steel vessels approximating [illegible] deadweight tons will be offered to private interests and the revenue that may be realized were announced today by Chairman Lasker

Bids for the vessels will be entertained as the shipping board chairman said at a minimum price of $160 a deadweight ton for coal burners and $1[illegible]0 a deadweight ton for oil burners built on the Great Lakes to $17[illegible] for coal burners and $185 for oil burning vessels of over 10 000 deadweight tons

Terms of sale call for ten per cent of the purchase price in cash upon delivery in installments of five per cent in six twelve eighteen and twenty four months thereafter and the remaining [illegible] per cent in equal semi annual installments over a period of ten years

Deferred payments are to carry five per cent interest [illegible] depreciation is allowed at the rate of six per cent for the second year of the vessels age and five per cent for each succeeding year up to the date of purchase

The purchaser of ships will be required to deposit all receipts derived from their operation in supervised accounts from which the deferred installments are to be paid After payment of current installments purchasers are permitted to take from the proceeds of operation an amount not exceeding 15 per cent of paidup installments as a dividend on the investment On payment of half of the purchase price of a vessel the buyer will be required to execute a preferred mortgage to the shipping board by which the vessel will be released from the supervision and control of the board except as to maintaining its berth and route

WIFE WAS GROWING WORSE DAY BY DAY

Claimed she had a very bad stomach and liver trouble Continued weak nervous and pale Finally tried herb remedy Dreco Brought her relief quickly and now she is well and strong again

"For six weeks my wife laid in bed from illness all after getting up could not regain her strength though she had taken much medicine said Mr A L Huber the popular Big 4 engineer at 1[illegible] North Main Street Bellefontaine Ohio

"They told her she had a bad stomach trouble and sluggish liver, yet none of the medicine she took did any good She kept going down all the time All the color was gone from her cheeks she was weak and nervous with no appetite Her kidneys were also deranged and frequently had terrible backache

"All of us are delighted with her great improvement since she has been taking Dreco really she is like herself again—full of life and happy Her appetite is fine stomach no longer bothers but digests everything without forming gas her liver seems perfectly normal again and she sleeps like a baby There's nothing too good for me to say about Dreco

Dreco had won a wide reputation for rebuilding run down weakened system for women and children It is pleasant to take and good results are quickly seen

All druggists now sell Dreco and it is being especially introduced in Elyria by Ebert's Drug Store

SERVICE

AUTO WASHING
You Can Get It at

McGUIRE'S

111 W. Bridge
Phone 22394 and 37414

Auto Repairs and Storage.
Special Attention to Auto Washing
Open Nights and Sundays.

WHAT ARE JAPAN'S INTENTIONS CONCERNING SIBERIA?

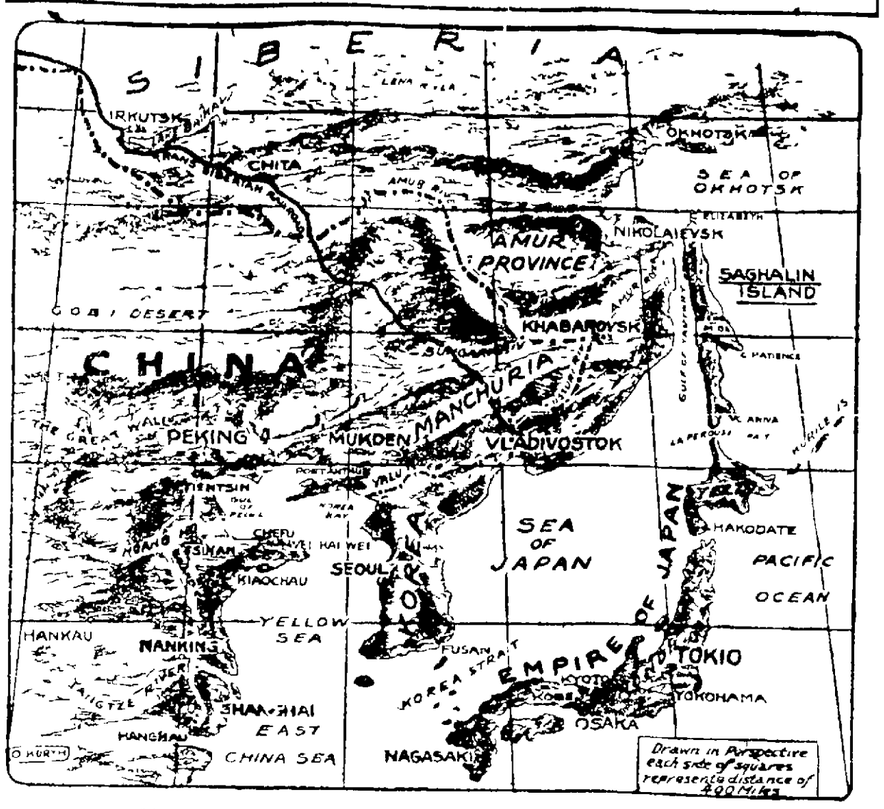

Relief map showing relation of Saghalin to Japan, Russia and China.

Japanese occupation of the northern half of the Island of Saghalin has once more brought the question of her policy in the far east to the fore Does she intend to annex southern Siberia? This time it seems as though the United States were going to make an effort to learn the truth concerning her intentions and plans

HAS THE PRETTIEST ANKLES IN GOTHAM

Miss Consuelo Furman and her pretty ankles

After hundreds of feminine New York ankles had been carefully inspected by judges chosen because of their special fitness and long study along such lines Miss Consuelo Furman was awarded a prize for having the prettiest ankles in New York She was photographed in happy mood just after having received the prize of $500 which she is seen holding in her hands

Mrs Anna L Martin 80 committed suicide today by jumping into a cistern Her body was found after she was missed from her room She had been in ill health for the last several years

IS ARRESTED FOR SENDING FALSE NEWS

The youth who sent grapevine dispatches to The Chronicle Telegram and all the other newspapers in the country where the twelve year old girl has been reported

Lived in Boston and had a fondness for smoking cigarettes and drinking wood alcohol then sending a telegram to every paper in the land with the name of some young woman from that city saying she was doing some unusual stunt in the college town

Alcohol he would send in his behalf [illegible] dollars and [illegible] cents [illegible] frivolous and the college [illegible]

A dispatch from Boston today contains this week's news

Charles L Appleton also known as Lawrence A Almon who is alleged by federal authorities to have told stories about students at Wellesley Smith Mount Holyoke and other women's colleges to newspapers in different sections of the country was arrested today charged with using the mails for a scheme and fraud

Investigation of Almon's accounts showed from the receipts of his visits to the colleges the officials said came to Elyria shortly after the publication in this city of an account of the reunion said to have taken place in connection with the visit to the college of Gen Sherman and bring into the reunion of former emperor of Germany

Almon described did not exist according to the company

Cards bearing the name of Almon Press were sent to place and among Almon's effects

Chronicle Telegram want ads bring results

OFFICIALS PAY TRIBUTE TO GORGAS

Washington Aug 16—Final respects were paid today by official Washington to the late Major General William C Gorgas, former surgeon-general of the army, whose death occurred in London Officers of the army and navy, prominent government officials and representatives of various nations gathered at the church of the Epiphany for funeral services

Among those who had been selected as honorary pallbearers were Secretary Baker, Major General Peyton C March chief of staff the chief justices and associate justices of the supreme court and chairman of the senate and house committees on military affairs

Those chosen to act as military pallbearers included General Pershing, Major Generals Tasker Bliss Leonard Wood, Merritt W. Ireland, Frank McIntyre, Peter C. Harris, Enoch Crowder, George Squire, Anson Mills and William Sibert; Rear Admirals W C Braisted and Cary Grayson; Brigadier Generals Isaac W Littell and Walter D McCaw and Surgeon General Cummings, of the public health service

Arrangements had been made for a military escort from the church to Arlington National Cemetery consisting of Cavalry infantry tank corps, engineers and coast artillery units

GRAFTON

Mr and Mrs George Spitzer motored to Cleveland Wednesday for the day

On Monday Frank McClintock came with his automobile from Elyria and took his mother his brother Arthur and wife and Homer McClintock back to Elyria to spend the day as his guests

Mr. Grieshaber [illegible] Belden were [illegible]

Mrs. [illegible] her sister-in-law [illegible] of their friends [illegible] for a week [illegible]

Mrs Johnson of Lawrence [illegible] Grafton friends, Friday.

Mr H B Mality of Cleveland [illegible] in Grafton Friday

The Farmers Club of Belden will invite their Grafton friends to [illegible] a musical at the Club rooms Thursday evening Aug 17. The hostess Miss Florence Coveney will sing

The Ladies Aid of Belden held a social at the Club House Thursday night and several from Grafton attended.

Miss Josie Harrington of Columbus spent Friday with Miss Mabel [illegible] bitt

Mrs Carroll and daughter Jane are spending their vacation with Mrs Neff.

Chronicle-Telegram want ads bring results.

Grape-Nuts
For Breakfast
That's the Word

A ready-to-eat food—sweet and nut-like in flavor—economical—no waste—full of the nourishment of wheat and malted barley—baked twenty hours—never spoils in it's wax-wrapped package.

Order from your grocer You'll eat Grape-Nuts again and again!

Made by Postum Cereal Co., Inc., Battle Creek, Mich.

Notice

HENRY L. DOHERTY & COMPANY BOND DEPARTMENT HAVE MOVED THEIR OFFICE FROM THE ELYRIA BLOCK TO THE LORAIN COUNTY ELECTRIC COMPANY, BROAD ST. WHICH IS A SUBSIDIARY OF THE CITIES SERVICE COMPANY.

Commits Suicide by Jumping Into Cistern

Springfield Ohio Aug 16—

Drink for Good Health

as well as good flavor and refreshing zest. Try one taste of Milkolate and see why it's the most invigorating, nourishing and easiest digested of all soft drinks.

Better food value than milk, 8 times better than beef tea. Drink as much as you can get, give the kiddies all they want.

"A drink and a lunch all in one".

Ask Your Dealer

Lorain Coco Cola Bottling Co.
Loram, Ohio

Kremola Makes the Skin Beautiful

"KREMOLA" is the Finest Face Bleach ever produced Does wonders for the complexion All dealers By mail $1.25 Booklet Free
Dr. C. H. Berry Co., 2075 Michigan Ave., Chicago

You Live By Action

Why stand around and wish for a good piece of bread and butter this hot weather. Go to Conry's Grocery and get

Churngold

"The Best Spread for Bread Sold"
If you don't think so
get your money back
The Pure Food Specialties Co.

J. H. CONRY

Agent
599 W. Broad

Coming,--Coming-!

The advertisements in this paper today—and always,--are bids in a perpetual auction for your patronage.

In this auction, you have all advantage. Instead of bidding against other buyers for that which you want or need, the most reputable and reliable merchants and manufacturers of the neighborhood and nation are bidding against each other for the money you have to spend.

Instead of the 'Ging,--Going,--Gone' of the auctioneer, these advertisements are Coming, Coming, Coming,-with offers to you.

You cannot afford to miss the advertisements in this, or any other paper, today or any other day. Often, they are valuable; always, they are interesting. They indicate where you can buy to your best advantage; what you can buy for your greater comfort and convenience.

Read the advertisements. For they contain the news you really need.

WEEKLY HOUSE PLAN FOR HOME BUILDERS

THE SAVINGS DEPOSIT BANK AND TRUST CO.,
ORGANIZED IN 1872
Forty-Eight Years The Trustee of Your Funds
RECORD
Over $1,560,000.00 paid in interest to depositors.
No loss to a single depositor.
Dividends regularly to stockholders from incorporation.

Electric Service Company
CONSTRUCTION, APPLIANCES, FIXTURES, REPAIRS AND SUPPLIES
L. C. Britton 300 E. Broad St. Elyria, Ohio
Phone 2663

The Elyria Lumber and Coal Company
LUMBER, COAL AND CEMENT PRODUCTS
CHAS. J. CREHORE, Secy-Mgr. Elyria, Ohio
Office and Yards: Cor. Chestnut and Elm Telephone: Home 12; Bell 270

The John Kaiser and Bro. Co.
GENERAL CONTRACTORS AND REAL ESTATE AGENTS
Office 304 Elyria Block, Elyria, Ohio Elyria Phone 2480

The Gray-Barr Company
Manufacturers of Hosiery
Elyria

LONG DISTANCE MOVING AND TRANSFERING
PIANO MOVING AND HOISTING
Howard Wilson
PHONE 2882

E. J. Blaser
Painting, Decorating and Home Finishing
906 Middle Avenue
Telephone 9483

H. Theman
ELECTRICAL CONTRACTOR
COMPLETE LINE OF ELECTRIC SUPPLIES
Telephone 2854

DENMARK RAPIDLY REMOVES TRACES OF GERMANISM IN NORTH SLESVIG

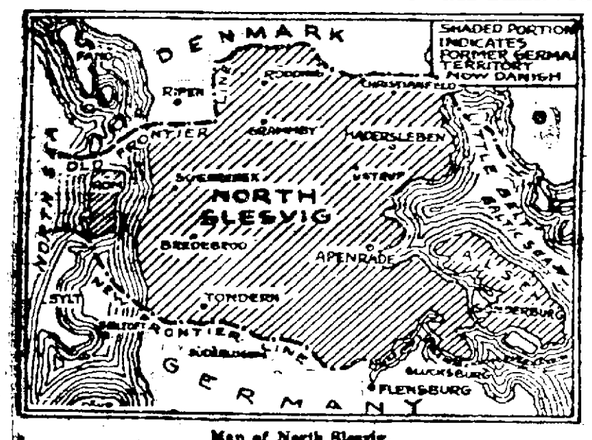

Map of North Slesvig.

Possession of North Slesvig was formally turned over to Denmark by Germany a month ago. According to recent dispatches the Danes are rapidly removing all traces of Germanism in this province.

FRENCH GENERAL ORGANIZES FORCES OF CZECHOSLOVAKIA AGAINST REDS

General Pelle (center) with two of his aids, showing a section of his army in the background.

General Pelle of the French army has been in supreme command of the Czechoslovak army for a year. He has been organizing their defense against the Bolsheviki. General Hamlin of the French mission had been up to confer with him in Pressburg.

READ THE
CHRONICLE
TELEGRAM

T. J. ARMSTRONG
108 Broad St., Elyria Phone 2610
Plumbing, Steam and Hot Water Heating
Estimates Cheerfully Furnished

Railroads In Dire Need of Funds Say Leaders

Washington, Aug. 16.—Unless compensation due the railroads in the form of rental for the period of Federal control is forthcoming within the next month, the carriers may be unable to pay the cash wages due employees of several of the large trunk lines in the east, railroad men here predict.

The closest estimate of the amount still due Class 1 railroads in the United States for rent for the twenty-six months ended March 1, 1920, is about $800,000,000. Approximately a billion dollars already has been paid, while litigation over amounts said to be due the roads for maintenance involves a sum estimated at $150,000,000.

There will also soon be due the railroads the "standard return" for the six-month period between March 1 and September 1, the first six months of reoperation by private owners, payable after September 1. No estimate is available as to the amount. There is a possibility that heavy advances soon will be asked by the roads on that guarantee.

Several of the roads, one of which is said to be the Pennsylvania, already have found themselves in urgent need of cash to pay off their employees. About $100,000,000 has been advanced to a number of roads, which will be deducted from the amount due them for the six-month guarantee period.

The whole situation, according to officials of the Interstate Commerce Commission, hinges on the rapidity with which the government can pay the obligations due the roads from the railroad administration. The $300,000,000 revolving fund created under the transportation act of 1920 is to be used for purchase and betterment of equipment only.

While no direct admission is made, it was said today the recent action of the Pennsylvania Railroad in laying off about 12,000 men is due to actual lack of cash pending payment of part of the guarantee after September 1.

American Athletes Win New Laurels At Olympic Games

Antwerp, Aug. 16.—American hurdlers, running first, second, third and sixth in a field of six in the final of the 400 mere hurdles in the olympic games here today scored 17 points for the United States.

Frank Loomis, of the Chicago A. C., the winner of the event, established a new world's record of 54 seconds flat for the distance, beating the old record by one second. Had he continued less than 2 yards farther he would have broken the world's record for the 440 yard hurdles.

Loomis led safely all the way and won by three yards from J. K. Norton, of the olympic club, San Francisco, the second man. A. G. Desch, of Notre Dame University, won third place by inches from Georges Andre, of France, with Carl Christerssen of Sweden and Charles D. Duggs, of the Los Angeles A. C., close up in fifth and sixth positions, respectively.

American Boy Wins Second in Olympic Pentathlon Contests

BULLETIN

Antwerp, Aug. 16.—Lehtonen of Finland won the ancient Pentathlon of the Olympic games contested in the stadium here today securing 14 points. Everett L. Bradly, University of Kansas was second with 25 points. (The least number of points determined the winner.)

Art and Economy In Home Building — It's a Far Cry From the Adobe Abode of the Indians to This Neat, Modern, Cozy Cottage

No. 61—Design Submitted by The National Builders' Bureau, Spokane, Wash.

This is a small house—inexpensive to build.

In appearance it is without a peer—strikingly pretty and pretty hard to beat.

Let's open the door and wlak thru. From the large reception hall we enter the living room, which is 12x16.

Then thru an open arch we enter the dining room, which is light, roomy and most attractive

There are two bedrooms on the first floor and two more on the second floor, with large, well lighted closets.

One of the bedrooms opens into a spacious storeroom.

Yes, you can use one of the bedrooms for a den.

This dwelling, including porch is 37x32 feet.

It's a little beauty.

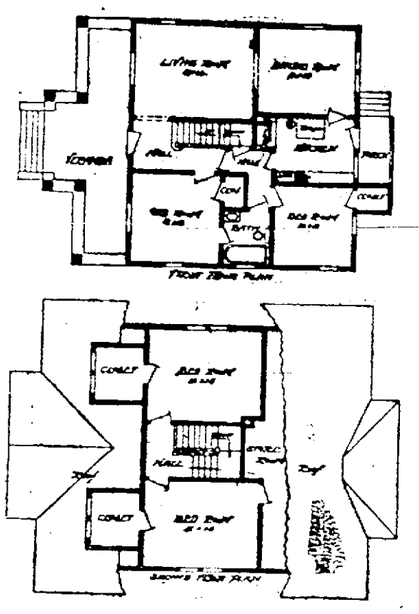

SEDGWICK'S BEST HOUSE PLANS

A book containing 100 selected designs of Bungalows, Cottages and Residences, costing from $1500 to $6000, published by the Architect, may be obtained by remitting the price, $1.00 to the Real Estate Editor, care The Chronicle-Telegram, Elyria, Ohio.

This would be an appropriate Dwelling for **EASTERN HEIGHTS**

Marines All Set For Big Shoot at Camp Perry Despite Rain

Camp Perry, Aug. 16.—Heavy rains this morning left the range in bad condition and showers still threaten the day's shoot. The Marine corps cup with 795 entrants opens on the 600 and 1000 yard stages today and promises to be one of the big events. Each competitor has two sighting shots with twenty shots for record.

Twenty-four teams are entered in the championship regimental team shoot which is open to one team of six men each from any regiment of the army, marine corps, national guard or organized militia and any unit of the reserve officers training corps. This match is shot on the 200 and 600 yard stage with ten shots on each stage for record.

The Port Clinton trophy match which is a new event, with twenty seven teams of six men each entered will fire the 200 rapid fire and the 600 slow fire stages this afternoon.

The trapshooting events will open this afternoon if weather permits.

Adjutant General Claims Speeding Charge Frame-up'

Columbus, Aug. 16.—Governor Cox went to his office early this morning but up to noon no move had been made by Licking county authorities to proceed with the charges of automobile speeding preferred against the governor and his party yesterday at Jacksontown, Ohio, when motoring here from Wheeling, W. Va.

Roy E. Layton, Ohio's adjutant general, today issued a formal statement denying the speeding charge.

"All the circumstances indicated that the local police officials were simply "laying" for the governor's party," said General Layton, "in order to get some notoriety and fun out of it."

General Layton declared that the average speed maintained from Wheeling was only 23 miles an hour, far below the speed limit, and that the governor's car was traveling at 17 miles when held up by road officers.

SONGBIRD HAPPY TO RETURN TO U. S.

Mme. Galli-Curci, photographed on return to New York.

Amelita Galli-Curci, the famous coloratura soprano, returned to the U. S. a few days ago after a month in her native Italy. She came back about two months earlier than usual this year, giving as her reason that she likes America so much better than Italy. She announced that she is to become an American citizen.

CHECKER CHAMP IS DEFEATED

Sandusky, Aug. 16.—N. W. Banks of Detroit, claimant of the world's championship honors, was defeated yesterday by J. T. Bradford of Cleveland, in the major tourney play at the National American checker tourney. Experts expect the four leading prizes to go to J. P. Harr of Buffalo; Alfred Jordan, Los Angeles; J. B. Hanson and J. T. Bradford, both of Cleveland.

TWILIGHT LEAGUE STANDING

	Pld	W	L	Pct
Willys	4	3	1	.750
Columbia	3	2	1	.666
C. H. Rats	2	1	1	.500
Legion	3	0	3	.000

This Week's Games

Tuesday—Willys vs. C. H. Rats.
Thursday—Columbia C. vs. Legion.
Friday—C. H. Rats vs. Legion.

The Moore Bros. Concrete Block Co.
MANUFACTURERS OF CAST STONE BLOCK, PLAIN AND GRANITE FACED
Corner B. & O. and Filbert Street Telephone 2816

Pallas Bros. Electric Co.
CONSTRUCTION—REPAIRS—SUPPLIES
Phone 2639 102 Mill Street

100 CARPENTERS WANTED
WE WILL BUILD A HOUSE TO SUIT YOU
Greater Elyria Building Co.
Telephone 2807

DON'T USE YOUR EARS in Buying Real Estate.
USE YOUR EYES
See Overland Gardens
BARTON and DEUTSCH
Phones 2570 Bell Main 177

Get Our Prices on Hardware Material for Your Home
City Hardware Company
Hyman Block 250 Broad Street
Bell 81. Julius S. Hyman Home Phone 2914

W. J. Lucas
HEATING, VENTILATING AND PLUMBING
Estimates Furnished on Application
68 Broad Street. Elyria Phone 2584

PHONE 2860
THE ELYRIA WELDING COMPANY
Machinery, Auto Parts and Castings Welded and Strengthened
General Machine Work
Plant North and Lodi Sts., Elyria, Ohio
G. L. THOMPSON

FOR SALE OR RENT
Also will build to suit beautiful summer cottages on the lake with beach privileges; boating, dancing and tennis grounds; all conveniences.
H. E. BERKLEY, Contractor & Builder
519 Park Place or Phone 7322

TAFT BROTHERS
211 W. Bridge Street
Six room house on Longford avenue under construction. Can be bought for $3000.
CONTRACTORS AND BUILDERS
Special Mill Work Done
991 W. River Street Phone 39074

Certain-teed is Impervious to Driving Rain

The severest rain storms only make you appreciate Certain-teed Roofing the more.

It keeps the interiors of your house, barn or other buildings dry and prevents damage from water.

Certain-teed, properly laid according to the instructions enclosed in every roll, is firmly cemented together into a one-piece roof impervious to rain or snow.

It provides complete weather protection.

Certain-teed is spark-proof and fire-retarding. It is guaranteed for five, ten or fifteen years, according to weight.

With all its superiority, Certain-teed costs less to buy, less to lay and less to maintain than any other type of good roofing.

See your dealer about Certain-teed Roofing. If he hasn't enough in stock, he can get more for you quickly from a nearby Certain-teed distributing center.

Certain-teed Products Corporation
General Offices, St. Louis
Offices and Warehouses in Principal Cities

Certain-teed

CERTAINTY OF QUALITY AND GUARANTEED SATISFACTION - CERTAIN-TEED

The Eldred & Higate Co. Wholesale Distributors | H. Day & Sons Farm Implement Co. | Farmers Supply Co.

BOLSHEVIK RECRUITING PROPAGANDA

MacGregor's Triumph

By Lillian Ducey

THE heat of the day had been overpowering. So it was a grateful man who entered his cool bachelor apartment on the sixteenth floor of a well-known hostelry in New York, and made himself comfortable for the evening. Furthermore, it was a proud man who threw himself into the deep chair at the window—there to let his heart beat high as it might in its triumph. For MacGregor had put through that day one of the biggest real-estate deals of the year. And he was proud; he was happy; he was self-sufficient. But as if to make his bliss more complete, he lighted a cigar and picked up an evening paper. And then came his undoing. For this was what he read:

September Wedding for the Daughter of Senator Smith

Senator and Mrs. F. Johnson Smith of 9999 Central Park West, have announced the engagement of their daughter, Miss Barbara C. Smith, to Howard Kennicott. The wedding will take place the first week in September.

It gave MacGregor a shock; a half-muttered cry stuck in his throat. And then he read those lines again and yet again, while content vanished and self-sufficiency melted away and left him limp, and success seemed a bauble hardly worth the gaining.

As he raged, the fiends of memory got in their mocking. Why, he himself, and Barbara had come as near to being engaged as two mortals could be. Once he had held her in his arms and kissed her. There had been no words at the time; but then there had seemed to be no need for words, so complete had been their understanding that each belonged to the other.

And then the next day he had suddenly gone off to Japan on a business trip so important as to utterly eclipse love itself for the time. While he was away they had corresponded. But when he returned, as suddenly as he had left, it was to discover that she had joined friends in California. And now he read the announcement of her engagement to Howard Kennicott. Incredible news!

So Peter MacGregor slumped back into his chair as disconsolate as if he had not told himself a few moments ago that this was his day, the greatest in his life. And here defeat was born in the midst of success. He had conquered one way and lost another.

He was savagely cursing himself for not having spoken the words—or written them—that would have bound her to him. Any other man with an ounce of sense would have sent her a ring, would have——

His servant entered with a package, handed it to him and left the room. As MacGregor turned it over, his heart seemed to stop a beat before it went racing on—for the address was in the handwriting of Barbara. Just for a breathing space he took this in, this curious fact. Then he cut the string. And trembling with emotion he noticed that before him on his knees lay a dozen or more of his letters. Among them was this one addressed to him:

DEAR PETER: I'm tidying up my house. Old clothes, old thoughts, old lovers all must go to the scrap heap before I enter upon my new life. Therefore, I hasten to rid myself of the letters enclosed. I might have burned them, but send them to you because I want to ask you a favor in kind. Will you please, dear Peter, send me by return post any letters you may have that I wrote you? Thanking you in advance, I am,

Yours most cordially,

BARBARA.

MacGregor's fingers clenched. There are moments when cordiality sears like a white-hot brand. But he promptly went to do as he was bidden, stopping only as he picked them out from among the papers in a drawer of his desk to read them over. For he remembered, even through the haze business had cast over his mind, that cordiality had not been the keynote of them—that is, cordiality alone. Now, with his clearer vision, they were like glimpses into a woman's soul.

This was the first, delivered just as he was leaving for his journey.

DEAR PETER: Forgive me for rushing away as I did, and not returning to the library. And you waited a full hour—good old Peter. Why did you? You might have known that a girl who was silly enough to run away after being kissed would be too faint-hearted to return. Now, writing to you, I am trying to recall how it came about. But I can't. One minute we were talking; the next I was in your arms. And when you think of all those moonlit evenings at Mrs. Richardson's camp, last fall, with never a bit of sentiment in them—well, it's a puzzle I can't solve. A mystery and a miracle! The miracle—and I confess this to you to atone for my hasty departure—is—oh, Peter, how I've tried to brush that kiss from my lips! Yes, I have. But it won't budge—the impertinent thing. Not even before my blushes will it retreat—and here you have the miracle—except into my heart, where in some unaccountable way it seems to warm me. Good night!

The one following this was dated the next day, for he had somehow managed to get a few lines off to her before he got away.

When he had finished reading, carefully, tenderly, he arranged those letters in a neat little pile. He tied them with a string. It was as if he meant to accede to her request, when suddenly contending emotions resolved themselves. With a gesture of determination he slipped the uppermost letter from out the cord that bound them. Later on he switched off the lights. And in the seclusion occasioned by the darkness he carefully placed that letter in the upper left-hand pocket of his coat. There, like the kiss she referred to, in some unaccountable way, it seemed to warm him. But the package of letters went back without even a word.

He and Barbara had come as near to being engaged as mortals could be.

The Summer dragged to Peter. His word for it, there was never a hotter, longer summer. But he never thought of taking a vacation; he had no happy mind to bring to one. However, on a day more torrid than the rest, this message came to him:

Come get a breath of mountain air. We hear you've been plodding away all summer. And the birds that carry tales say you looked peaked and wan. We are practically alone; just a few others. Don't wire. Come.

THE RICHARDSONS.

Peter walked over to a window, still holding the telegram in his hand. Across the way a new skyscraper was going up and the grind of the drills on the great iron girders rasped his brain. The street below was blazing in the sun. From the roof of a building just below, the heat flamed up, heavy with the odor of fresh paint. But for all that—because of it, perhaps—with that message in his hand, Peter's mind took the miles at a bound.

An hour later he was on his way. And never once until he got within earshot of the bungalow did he remember that it was there he and Barbara had learned to know each other so well. For a moment, the thought haunted him. Then he saw his hostess standing on the porch. She was rather large and wholesome, with noble forehead and laughing mouth and eyes that looked out upon the world as if she thought it a mighty good place in which to live.

"Ah, Peter!" Her hand was as glad as her heart. "The shades of the evening to you! And welcome. Tom and the rest went loafing through the woods in pursuit of an appetite for dinner. I knew you couldn't resist Cliffhaven, so I waited for you. And here you are! Once more, welcome!"

"You're a brick, Mrs. Richardson." Peter caught the happy contagion of her manner. "Thank you. I thought you'd washed your hands of me. Not that it wouldn't be a relief to get rid of some of us unattached——"

"There you go!" And she cut him short with happy laughter that fairly bubbled up. "There's a sting in the tail of that speech of yours. Let me tell you, young man, that my birthday is to-day; I am forty-five years young, and Tom Richardson told me less than an hour ago that age, forty-five; height, five feet, nine; weight, one hundred and eighty, comprised his idea of youth and beauty."

By this time, having turned and gone indoors, Peter almost forgot that the world had not used him as kindly as it might have done. All he wanted was a cold plunge in the brook behind the house, fresh linen and a shave.

When next Peter appeared there were no signs of the hot city or the dusty trip about him. He came into the big living-room just as the strollers filed in, and almost the first person his glance took in was Barbara. She did not see him, and he did not catch what she was saying; but judging from the amused glances of the rest he guessed that she was the center of attraction. The next instant Kennicott gave it all away.

"You know, Mrs. Richardson," he complained, "they all overheard me begging for a kiss—a kiss I didn't get, at that. And such arguments as she gives me! Believes the first kiss should be given at the altar. Mind you, waiting until you are married for a kiss."

During the laughter, Peter shook hands right and left. He was laughing also. Kennicott's remark and the swift flush that dyed Barbara's cheeks when she saw him, had combined to fill him with an unwarranted elation. And for the first time since he heard of it, the though of her engagement roused no wrath in his soul. Barbara hadn't even kissed him!

Soon his last day arrived; and with its dawn, whatever rose-color he had dreamed into his horizon faded dimly. They started off on a tramp through the woods. There was to be luncheon. Being the sort of man who always did a man's part on such occasions, Peter loaded himself with baskets. His part was also to help Mr. Richardson fish for their noonday repast. Having caught the fish, he built a fire and cooked them.

But even the words of praise for his wonderful cooking were as nothing to Peter when he noted that Barbara and Kennicott had slipped away from them. Unquestionably they were within their rights, the rights of the engaged, but Peter had been waiting so patiently. He had meant to ask her outright to stroll off with him. And now his last chance was gone. So with a deep sigh he stretched himself on the pine needles and covered his face with his handkerchief. Peter may have slept. He dozed, at any rate. The smart of loss grew less great as he lay there. He was seemingly oblivious to all things when suddenly a cry—a weird cry of "Help!"—tore through his mind.

Peter jumped to his feet. He was awake now. He saw Kennicott rushing toward them. Out of the horror that lay like a mask on the other man's face, Peter made out that something had happened—to Barbara.

That was enough for Peter. The next thing he knew he was tearing after Kennicott, who had turned to lead the way back. So were the others. Still it was these spectators only who really knew what happened next; Peter never did. All he saw was when Kennicott pointed out to him in an agony of [illegible] a little heap down at the foot of an embankment.

The others saw also how the one held to stay the other from the mad act he had never even translated attempting for himself. But Peter never thought of the danger. He brushed the others aside. Slipping, falling, sliding, he began the perilous descent. He caught at roots, grass, projecting rocks. They broke his fall, and broke his finger nails, bruised his hands and tore his clothes. But he reached her—the crumpled little figure with a smear of blood on her cheek. And as he gathered her jealously close in his arms, he wiped the blood-wet cheek and kissed it like a lover, while their friends above looked on.

"Sweetheart! Barbara! Oh, my girl!" His voice lifted itself out of his heart.

Slowly she opened her eyes. She moaned, a very faint, frightened little sound. Then looking into eyes she never expected to see so near her own, said softly, incredulously:

"Peter—is it?"

"Peter," affirmed the man. "Who—who else would it be?"

"I thought——" she was still uncertain.

"Never mind what you thought," Peter soothed. And he kissed her, her eyes, her lips, her forehead.

"Oh!" She moaned a little. "I remember. I fell. We—we were looking over and the ground gave way. I—I held on to the edge of a rock for a minute. But he—he—Peter——" She paused. Her lips quivered like a child's who had been deeply grieved. "Peter—he was afraid. Peter, he didn't even reach a helping-hand—the man I'm going to marry."

"The man you're going to marry——" Peter began, then stopped. Though the sentence admitted of two distinctly different constructions being put upon it, the arms that drew her closer still spoke only one meaning.

"Peter!" she breathed—and that was all. But this time both realized what the unspoken depths to their conversation meant.

Nevertheless, before they reached the bungalow again Peter saw to it that every one understood. And that evening with Barbara comfortable among the cushions on the divan, and Kennicott making his way in crawfish fame toward the city, he dared to voice something of the fear that had possessed him.

"Suppose we had not met again. Suppose you had noticed that fall. Suppose——"

"Oh, suppose——" A soft laugh grew in her throat as she scoffed at him.

Then Peter knew his triumph.

Copyright 1918, E. M. Dupuis, Publisher

Strange Facts From Here and There

SINCE powder came into use in war, writers have been fond of comparing the roar of cannon to a thunder storm, thunder being given first rank as the greatest imaginable noise. But nature must take second place hereafter as a noise producer. The gunfire in Flanders has been heard frequently in London, while the limits of the sound produced by the famous mine under Vimy Ridge have not been determined. On the other hand, no peal of thunder has ever been heard, so far as is known, more than twenty miles. When lightning destroyed a church at Lostwithiel, England, to the accompaniment of one of the most terrific thunder crashes ever recorded, not a sound of it was heard thirty miles away.

FOG bells and buoys are frequently ineffective, because of the "zones of silence" prevalent in fog banks. Frequently these zones not only retard a sound but stop it entirely. In the same bank of fog there will be a long lane through which sound will carry clearly. The result is that one ship may hear another that is far off and have no hint of a third that is close at hand.

OF our fruit trees, the pear is the longest lived. They will bear for fifty years and a few hardy veterans a quarter of a century longer. Apple trees range in age from twenty-five to forty years, while twenty-five years is about the limit for plum trees. Raspberry and blackberry bushes live from six to fourteen years, currant bushes twenty years and gooseberry bushes ten years.

SEVERAL species of trees found in various parts of the world yield a very acceptable substitute for milk. One of these grows in British Guiana and parts of the West Indies. The natives call it the "Hya-hya." Its juice is slightly thicker and richer than cow's milk and is used by the natives for all purposes that we use milk. The tree grows to a height of forty feet. The Cingalese have a tree called the "Kiriaghuma," which yields a milklike juice. In Para a tree called the "Massenodendron" gives a similar juice that keeps indefinitely without souring. In the Canary Islands the "Tabaya Dolce" yields a milk which, thickened into a jelly, is considered a great delicacy.

AT a meeting of the National Temperance League, in London, recently, the presiding officer was 80 years of age. Addresses were made by two men of 86, one of 87, two of 82 and one of 80. There were several other octogenarians in the audience. All ascribed their longevity to abstinence from liquor.

BECAUSE of holidays, civil and religious, throughout the different countries, there are only eighty-four days out of a year in which banks are open in every part of the world at once.

THE largest volcano crater in the world is that of Haleakala in Hawaii. It is twenty miles across and, in places, 2,000 feet deep. New York City could be dropped into the crater with all its skyscrapers intact, and it would be completely hidden from any person beyond the rim of the crater.

How to Make a Nest for Baby

FREQUENTLY a mother wishes to defer the purchase of a crib until baby is a little older, and is at a loss to know how to manage in the meantime. A very comfortable nest for the little newcomer may be made from an ordinary clothes basket. It should be a large one and oval in shape—not the long, square kind. The inside of the basket should be lined with a padding made of fine cheesecloth, interlined with cotton sheet wadding and tied here and there with white knitting cotton. This padding is fastened around the inside of basket and tied at the top with ribbons or cord. There should be two of these pads for changes, as they require washing more or less frequently.

An ordinary colored blanket of the army blanket type, not necessarily of wool, when folded to fit the bottom of basket, makes an excellent mattress and is sanitary, because it can be washed and dried in the sun as often as occasion demands. The outside of the basket may be painted white or any other delicate color one chooses. It should first have a priming coat of flat paint, then one of enamel paint. This makes a very pretty and neat bassinette for the first four or five months. A home-made frame or table, painted the same as basket, makes a proper rest for it, or if a set of old baby carriage wheels can be procured, the basket may be bolted to these, which is a most convenient arrangement for the mother, as the little crib and its precious contents may be wheeled about whenever the mother's duties call her, or, in pleasant weather, placed on the porch or under a shady tree within mother's sight.

Clipped From the Cook Book of Experience

Sugar Cookies.

Take two cupfuls of sugar, two well-beaten eggs, one pint of lard, one pint of sweet milk, four teaspoonfuls of baking powder, one-half teaspoonful of grated nutmeg and flour. Cream the sugar with the lard, add the eggs, milk, nutmeg and baking powder mixed with enough flour to make a dough that is not too stiff. Roll out on a floured baking board, cut out with a square cutter, and bake in a quick oven.

Drop Ginger Cookies.

Cream one cupful of sugar with one cupful of lard; add one-fourth teaspoonful of salt, one cupful of molasses, one cupful of sour milk mixed with one teaspoonful of baking soda, three well beaten eggs and four cupfuls of flour sifted with another teaspoonful of baking soda, one teaspoonful of powered cinnamon and one teaspoonful of powdered ginger. Mix well and drop by teaspoonfuls, one inch apart, on greased baking pans, and bake in a quick oven.

Sugar Cookies.

Fruit Layer Cake.

One cupful of butter, two cupfuls of sugar, three eggs, three cupfuls of flour, one cupful of cornstarch, one teaspoonful of baking powder, boiled icing, one pound of seeded and chopped raisins, one pound of currants, one-half pound of candied citron peel, one pound of figs, one pound of stoned dates, one tablespoonful each of powdered allspice, cinnamon and mace, and one-half tablespoonful of powdered cloves. Cream the butter and sugar thoroughly together, beat in the yolks of eggs one by one, add the beaten whites of eggs alternately with the flour, baking powder and cornstarch. Bake in layer cake tins. Run the fruit and peel through a food chopper and mix them with the spices. Make a boiled icing in sufficient quantity to spread between the layers, and stir in the fruit and spices, spreading it between the cakes on the top and around the sides.

Pepper Hash.

Twelve large sweet green peppers, twelve large sweet red peppers, fifteen white onions, one quart of vinegar, one and one-half cupfuls of sugar and three tablespoonfuls of salt. Remove the seeds and white partitions from the peppers. Put the onions and the peppers through a food chopper, cover with boiling water, and let stand for fifteen minutes; drain and repeat the hot water process. Now add the vinegar, sugar and the salt and boil for fifteen minutes. Seal in glass jars.

Prune Pudding.

Wash one-half pound of prunes, cover with two cupfuls of water, soak for two hours, then simmer in the same water until tender, remove the stones, and add water to make one pint. Mix six teaspoonfuls of cornstarch with one-fourth teaspoonful of salt, and one cupful of sugar and add to the prunes. Simmer for fifteen minutes, then add the strained juice of one-half of a lemon, and pour into a wet mold. Chill, turn out, and serve with whipped and sweetened cream. Figs may be used in the same way.

Fig Newtons.

Cream one-half cupful of butter with one cupful of sugar; add one well beaten egg, one-fourth teaspoonful of salt, one-half cupful of milk, one teaspoonful of vanilla extract, and three cupfuls of flour sifted with three teaspoonfuls of baking powder. Turn out on to a floured baking board, and roll out like pie crust. Cut in strips three inches wide, and spread with the following paste: Put one cupful of boiling water into a saucepan, add one cupful of chopped figs and one-half cupful of sugar mixed with the grated rind of a lemon and two tablespoonfuls of flour. Bring to boiling point and cook and stir for five minutes, then turn out to cool. Spread this paste over one-half of the strips, place the other strips of dough on the top, cut in oblongs, lay on greased tins, and bake in a quick oven for ten to twelve minutes.

How to Give Baby His Daily Bath

By Marianna Wheeler

Formerly Superintendent for Fifteen Years of the Babies' Hospital, New York

GIVING baby his bath is one of the most important things in his daily routine, and one which most young mothers dread until they become accustomed to its details. It may be accomplished with ease, and with real enjoyment on the part of both mother and baby, if the following advice is observed:

Before the trained nurse goes, or the mother leaves the hospital, the mother should watch the nurse bathe the baby and then give the bath herself under the nurse's supervision. In a very short time the mother will learn to give the bath easily and quickly. It should not take more than twenty minutes.

The best time for the bath is in the morning, about one-half hour before nursing or bottle-feeding. If the morning hours are busy ones for the mother, I would suggest a sponge bath at this time, and a tub bath just before the evening meal. Then feed the baby and put him in his crib for the night. A bath should *never* be given just after a meal.

For the first few days of a baby's life, a sponge bath on the nurse's lap is best, but the full tub-bath every day may be given as soon as baby's condition warrants it—unless, of course, there is some special reason why it should be abandoned.

In preparing the baby's bath there are several things that should not be overlooked: The temperature of the room should be 70 degrees for a very young baby, and, until the child is six months old, not less than 68 degrees. There should be a thermometer in the room, hung at the level of the tub. Doors and windows should be closed, as little babies are very susceptible to cold and drafts.

If a rubber tub is used, it will be elevated from the floor by its own stand; but if an agate or tin tub is used, it should be placed on a low table, and a soft towel, or a piece of flannel, laid on the bottom of the tub so the baby cannot come in contact with the metal. Before starting the bath, the mother should see that everything necessary is close at hand, making it unnecessary for her to leave the little one during ablutions.

Some Rules to Follow

There should be a low chair for the mother; a low table, nearby, for the toilet articles, and a full set of clean clothing for the baby. The clothes should be warming near the fire or heater, and arranged in the order in which they are to be put on. Never put cold garments on a baby.

There should also be, within easy reach, a basin of warm water, wash cloths, a soft towel, soap, boric-acid solution, small cotton swabs, absorbent cotton or small squares of clean old linen, talc baby powder, threaded needles for sewing the band, a thimble, small blunt-pointed scissors and large and small safety pins. A bath thermometer is necessary; it is not safe to guess at the temperature of the bath.

The bathtub should be filled with water at a temperature of about 100 degrees, before the mother sits down to begin the bath. It will then cool to about the right temperature by the time she is ready to give the baby his dip. In case the temperature might get below 98 degrees in cold weather, it would be well to have a pitcher of hot water at hand to bring it up, before putting baby in the tub; but be sure to always take the temperature by the bath-thermometer, *not* by the hand. The mother may give the first part of the bath with baby on her lap or on a table, if she prefers. If on her lap, she should wear a large flannel, or cotton-flannel, apron, and a towel tucked into, or fastened, to her belt. If on a table, a pad should cover the table, and, within easy reach, a square of old flannel, or a blanket, in which to wrap the baby.

Undress the baby quickly and carefully, slipping off the night clothes by rolling them up well under the neck and slipping them forward over the head. In this way, the arms will slip out without bending. The diaper should be left under the thighs, but not fastened. The bath apron is then brought up over the body, one corner being tucked under baby's shoulder so that the mother's hand will go under the apron, or blanket, and prevent undue exposure.

Handle the baby as little as possible. Wash and dry the head and face first; then soap the wash-cloth well with a pure, white soap and go over the front of the body under cover of the apron, taking out one little leg or arm at a time, finally rolling baby over on his stomach so that his back may be reached. Be sure to wash between fingers and toes and in the fat little creases. It may be necessary to re-soap the wash-cloth more than once; if so, rinse it in the basin, *not* in the tub.

After the soaping is finished, test the water in the tub to see if the temperature is just right, then put baby in for his rinse off and splash. His head and back should be carefully supported by mother's hand and arm, while in the tub. Lift baby in and out of the tub by placing the right hand under the back and holding the feet in the left. After the soap has been rinsed off, baby may remain in the water for two or three minutes, not longer.

Lift him out and onto a soft dry towel, either in the mother's lap or on the table; then wrap him up in towel and apron, or towel and blanket, and pat the little body until dry. The creases and folds of flesh will have to be dried carefully, aside from the patting, in order to prevent chafing. When dry, the wet towel should be slipped out, leaving the blanket, or bath-apron, for baby to lie on while he is being dressed.

How to Dress Baby

A good talc powder should be dusted into the folds and creases of baby's skin, but not too thickly. It is not necessary to sprinkle the powder over the body. When this is done, begin to put on the clothing in the following order: diaper, band and shirt, stockings or socks. These should be warmed, and the little feet, also, before putting on the socks. Slip on the petticoat and dress, not over the head, but up over the feet, thus avoiding injury.

During the first month of baby's life, a flannel band must be worn—wound around the body and basted on the left side. After the fourth week, a ribbed, knit band with shoulder straps should be worn; this slips on over the feet. Shirt, petticoats and dresses should be fastened with small flat buttons; these are preferable to other fastenings. Blankets that require pinning, and kimono-coats are no longer worn; a flannel petticoat fills this requirement. The stockings and diapers are the only articles requiring safety-pins, the former being pinned to the diaper with a medium-sized safety-pin to keep them from slipping down.

After baby is dressed, his eyes, nose and mouth should receive attention. First, dip a small piece of absorbent cotton into a saturated solution of boric-acid, and gently drop a little into each eye, using a separate bit of cotton for each eyelid. Wrap another thin layer of cotton about the little finger, dip it in the boric acid solution, and, very gently, sop the mucus in will do baby no harm if a little is swallowed. The nose should then be cleaned. Moisten bits in the nostrils and clean the nostrils, and prevent successful breathing and sneezing. Clean the ears with a small bit of cotton twisted around the end of a wooden toothpick. This should be replaced every time. Be careful to dry the ears thoroughly, both inside and behind the ear, where the skin is apt to be left moist, and cause trouble.

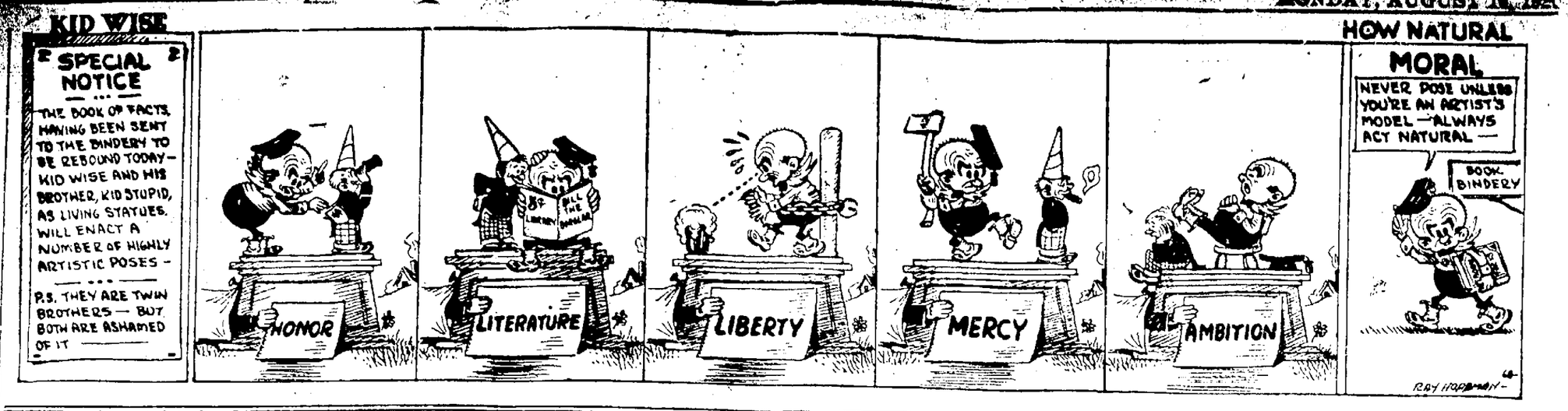

LLY WHISKERS

by FRANCES TREGO MONTGOMERY

sand lightnings yet ed Hans as Billy bowl- r. The two pails came thud and a swish, and ran all over the road he gulleys at the side. dog, which had been e roadside to see if he e trail of a rabbit, now and came at Billy. rk of his strong little naway goat picked the s horns and tossed him s head, where he land- top of fat Hans and breath out of him for ne, just as Hans was Then Billy, feeling is nice bit of exercise is heels and galloped

reached the woods he nd and looked back sen was on his feet d no time to chase Bil- as tracking his long ning from one side of the other to keep the goats from breaking could hear his loud here he stood. Hans ed to his feet and was udgy hands across his ere he had been hit, d dumbly at the rich, which was in puddles Thick-headed Hans ing up his mind that d really been spilled goat dashed by him, feet could patter. As r Billy saw with joy his mother, and he r. When she came led to her:

We are never going e."

up his heels again in and was about to he woods when his on him to wait, and gh he did not like to last of the flock was the other pasture, being closed on them w that in a moment Klausen and his hbor Hans would be them.

's mother came up she was panting so could not speak, but op. She kept right on he followed, curious he meant to do. As were out of sight of turned from the road ods, and by-and-by le hollow which was with bushes. Into and Billy, now see- was up to, scampered behind, thinking it to e hollow grew deeper shadier as they went st she turned and the dim, pebbly bank nged into a dry little e lay down upon the t her breath, while in beside her and lis- could hear the heavy feet of Farmer Klau- ys on the road, which above them.

ver find us here," he

h' so loud or they panted his mother. tting too fat to run t if you were bound he world, I was bound you. You're not old be trusted alone. But t about one thing: atch us, we're never

footsteps died away where Billy and his hidden there was a of the leaves in the ething was coming

nearer to where Bil- ther lay hidden came d soon they saw a y shape among the rn straight up toward s a large wild boar, fiercest animals that ts of Europe. It had ry head and cruel- d tusks nearly a foot o goats were in one places and they knew not stop to say, "Dog when he came up; had to say would be e sharp tusks. The narrow for them to him. Billy's mother not Billy.

ing for us to do is , and, jumping to the mouth of gave a loud to warn the go about its

The boar stopped and looked up at Billy with little wicked eyes then he gave a loud snort, and, lowering his head, started to run straight up the hill toward them. Billy waited until the boar was close upon him, then he gave a sudden jump and landed square upon the fierce animal's back. The beast squealed and whirled around to rip Billy with his tusks, but before he could do so Billy himself had whirled and had hooked the big animal in the side. There was another squeal and Billy jumped out of the way. The animal dashed after him but in turning his side was for an instant toward the mouth of the cave. It was just that instant for which Billy's mother was watching, and with all her might she jumped, butting him in the side with such force that he went rolling over and over, squealing and grunting, into the hollow. Billy was for jumping down after him, but his mother knew better than that. She knew that it would be only an accident if they could whip this wicked animal, as the boar was so much the stronger, and that it was better to run than fight.

"Come quickly!" she cried springing up the hill.

Billy stood for a moment, hardly knowing whether to follow her or not, but just then the boar scrambled to his feet and started after them, snorting and with fired eyes.

"Billy! Billy!" screamed his mother. "Do as I tell you!"

Even then Billy, who never had known what it was to be afraid, wanted to stay and fight it out, but the sight of his mother scampering up the hill decided him. He was more afraid that he might lose her than he was that he could not whip the boar, so he took after her. The boar was also a good runner, but he was not nearly so nimble as the goats, and they soon outdistanced him, gaining the road, where they ran on as fast as they could go.

(Billy and his mother meet Hans again in tomorrow's story.)

In The Realm Of POLITICS

COX READY FOR THREE ADDRESSES

Columbus, Aug. 16.—Governor Cox today prepared to press his onslaught against his republican opponent, in three more addresses this week separated by but forty eight hours. He is to speak here tomorrow at the democratic state convention, at South Bend, Ind., on Thursday to the state democratic editorial association and next Saturday at a "Cox day" celebration at Canton, Ohio.

With his offensive and defensive pretty well defined in his speeches last week, the democratic presidential candidate's remarks tomorrow to the Ohio democracy are expected to outline promises. The governor is considering a definite statement on the application he would make as president, of the general "progressive" policy he has announced.

In forthcoming addresses, it is understood that Governor Cox will continue to stress the principal line of attack he gave last Saturday in his five speeches through Ohio and at Wheeling, W. Va., supporting the League of nations as against a separate peace with Germany, charging a "senatorial oligarchy" with seeking to "annex the presidency to their domination and presenting 'reactionary republicanism' against 'progressive democracy.'".

HARDING OPENS WORK ON NEXT ADDRESS

Marion, Aug. 16.—Preliminary work was begun by Senator Harding today on his next front porch speech which will be delivered Thursday and which is expected by his advisers here to be one of his important campaign utterances.

The nominee will speak before a delegation of members and former members of the Ohio legislature. Both democrats and republicans have been invited and several hundred are expected to be present.

Commission Hears Petition of Electric And Steam Carriers

Columbus, Aug. 16.—"It was the obvious intention of the interstate commerce commission, that rate increases granted by it should apply without question to intrastate traffic as well as interstate traffic," said H. A. Worcester, Cincinnati, vice president of the Big Four railroad, first witness before the Ohio public utilities commission, at the start of a hearing today on petition of electric and steam carriers of the state to increase freight and passenger rates in the state, as in the recent order of the interstate commerce commission.

Utilities commissioners expected to conclude the hearing today. Passenger rates are asked to be increased 20 per cent and freight rates 40 per cent.

Arguments given before the interstate commerce commission for the raise were repeated by Mr. Worcester. Representatives of Ohio coal operators were on hand to protest raising of freight rates, at least as petitioned for.

E. C. Morton, of the Columbus law firm of Morton, Irvine and Blanchard, in behalf of the Southern Ohio Coal Exchange, cross examined Mr. Worcester, and the second witness, J. C. Benning, Pittsburg, coal and ore agent of the Pennsylvania Lines.

Churches Increased by 20,500, Is Report

Dr. Frank W. Luce, district superintendent of the Cleveland district of the North-East Ohio conference of the Methodist Episcopal denomination, in closing his term of six years reports 20,500 members have been added to the forty churches of his district.

Seven new churches have been dedicated having a valuation of $600,000, and six sites for new buildings have been procured. Ministers' average salaries have been increased from $1,613 to $2,467.

TOLEDO MARKETS

Wheat cash $2.58; Dec $2.43.
Corn cash $1.64.
Oats 72c.
Barley $1.05.
Rye No. 2 $1.08.
Clover seed prime cash $18.90; Oct $18.90; Dec $13.75; Mar $19.25.
Alsike prime cash $19.00; Oct $19.00; Dec $19.00; Mar $19.75.
Timothy prime cash 1917 $4.50; 1918 $4.50; 1919 $4.60; Sept $4.50; Oct $4.15; Dec $4.25; March $4.45.

LATE STOCK REPORTS

WALL STREET CLOSE

NEW YORK, Aug. 16.—The closing was heavy.

Foreign affairs and the increasing outflow of cash to crop moving centers served as a further check to bullish operations in the stock market today. Sales approximated 275,000 shares.

NEW YORK STOCK FINAL

American Beet Sugar	76 B
American Can	33 1-2
American Car & Foundry	133
American Locomotive	74 1-2
American Smelting & Ref'g	54 7-8
American Sumatra Tobacco	83 1-2
American T. & T.	95 3-4
Anaconda Copper	50 3-4
Atchison	80 5-8
Baldwin Locomotive	104 3-8
Baltimore & Ohio	34 5-8
Bethlehem Steel "B"	73 3-8
Central Leather	53 3-8
Chesapeake & Ohio	55 3-8
Chicago, Mil. & St. Paul	33
Corn Products	87
Crucible Steel	134 1-2
General Motors	21 1-4
Great Northern Ore Ctfs	31 1-2
Goodrich Co.	53
Int. Mer. Marine pfd.	73
Intednational Paper	77
Kennecott Copper	23 7-8
Mexican Petroleum	156 3-4
New York Central	71
Norfolk & Western	99
Northern Pacific	74 1-8
Pennsylvania	40 3-4
Reading	87 2-4
Rep. Iron & Steel	81 5-8
Sinclaire Oil & Ref'g	26 1-4
Southern Pacific	91 3-8
Southern Railway	26 1-4
Studebaker Corporation	62
Texas Co.	45 1-8
Tobacco Products	60 7-8
Union Pacific	117
United States Rubber	84 1-2
United States Steel	86 3-4
Utah Copper	60
Westinghouse Electric	47
Willys-Overland	16 1-4

LATE Market REPORTS

CLEVELAND PRODUCE

CLEVELAND, Aug. 16.—Butter extra in tub lots 61@62c; prints 62@64 1-2c; extra firsts 59@60; firsts 58 1-2@59c; seconds 54@56c; packing stock 37@40c. Oleomargarine pound prints nut oleo 31c; high grade animal oil 35@35 1-2c; lower grades 28 1-2@29c. Cheese fancy brick 32 1-2@33c; york state new 32@33c; fancy limburger 32@33c; swiss 40@52c.

Eggs fresh gathered northern Ohio extras 34c, extra firsts 31c; firsts new cases 30c; firsts old cases 29c; western first new cases 43c.

Poultry live good heavy fowls 36@37c; light stock 34@35c; broilers 35@42c; old roosters 23@24c; spring 30@35c.

Potatoes east shore virginia cobblers No. 1 brand 4.75@$5.00, a barrel; Jersey cobblers No. brand 4.00@$4.50 per 150 pound sack. Sweet potatoes Louisiana $2.50 a bushel.

U. S. BUREAU OF MARKETS

CHICAGO, Aug. 16.—Cattle—Rcts. changed to 23000; generally steady; good and choice steers steady to strong; top $17.50; bulk choice 16.25@$17.10; other steers slow to 25c lower; good grades 15.00@$15.75; grassers 9.50@$14.50; good cows 9.50@$12.50; canners and cutters 4.00@$6.25; steady medium kinds 6.50@$9.00; weak to 25c lower; bulls 25c lower; bologna 6.25@$7.50; calves dull, early mid 50c lower; stockers slow.

Hogs—Rcts $2,000; steady to 10c higher than Saturday's average; early top $16.00; bulk light and butchers 15.30@$15.85; bulk packing sows 14.25@$14.50; pigs strong.

Sheep—Rcts. 4,000, killing classes steady to 25c lower; very good Idaho lambs $13.60; top native $12.85; bulk native 11.00@$12.25; fat wethers steady; high 7; low 7; ruling rate 7; largely 7.00@$7.25; feeding lambs closing bid 8 offered at 7; last loan opened steady, $12.75 down 7. Bank acceptances 6 1-4.

MONEY RATES

NEW YORK, Aug. 16.—Call money

RHEUMATICS, THROW AWAY CRUTCHES

Trhow away your crutches, use Rheuma and walk without rheumatic pains and stiffness, says C. W. Phillips, local agent for this great rheumatism remedy.

LAND YACHTING IS NEWEST FORM OF BEACH EXCITEMENT

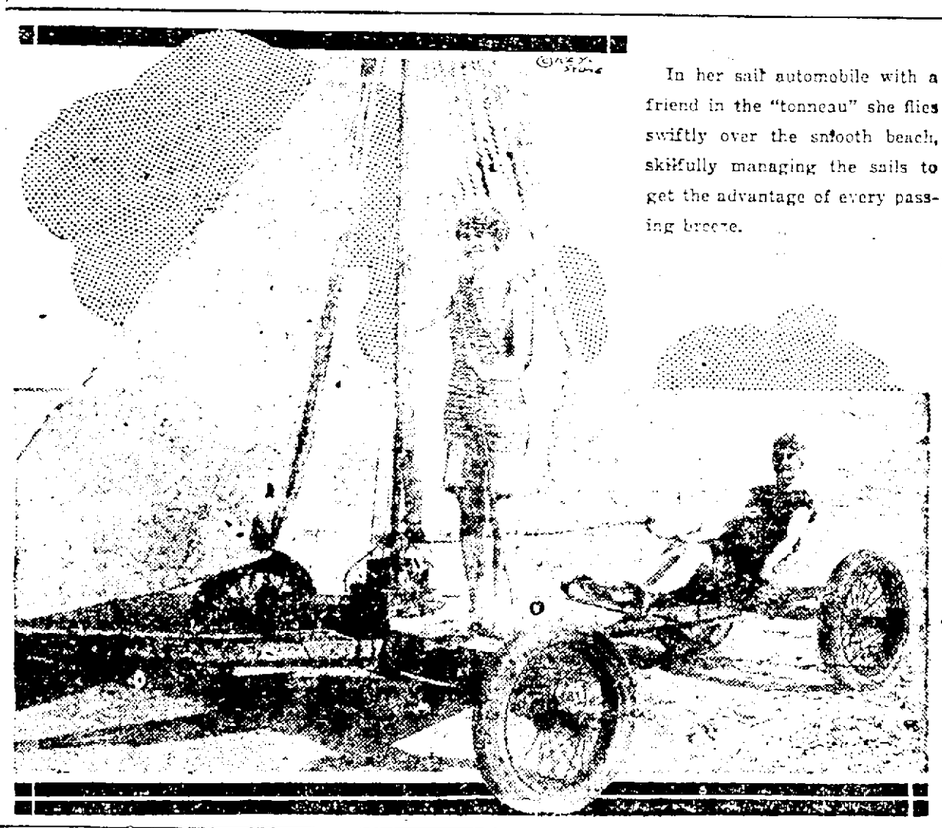

In her sail automobile with a friend in the "tonneau" she flies swiftly over the smooth beach, skilfully managing the sails to get the advantage of every passing breeze.

MEMPHIS COUPLE SHOW WAY TO BEAT HOUSING PROBLEM; MAKE COSY APARTMENT FROM GARAGE AT EXPENSE OF $100

The attractive bedroom and (below) the combination dining room and sitting room, with Mrs. Hindman seated at the changeable desk.

With a total expenditure of not more than $100, Mr. and Mrs. F. T. Hindman of Memphis, Tenn., have converted the unattractive servants' quarters over a garage into a cosy little apartment of three rooms and "bathette." Two of the rooms, which look very cosy and inviting, are shown above. In the combination sitting and dining room the book cases house the dishes and silver, the writing table is also a serving table and the library table is a dinner table at meal time.

Farmers' Picnic Proved Pleasant Event for Hundreds

The Lorain County Pomona Grange picnic held at Avon Beach park Saturday August 14th was a decided success in every way. The attendance was the largest ever and enthusiasm in the various races ran high.

The ball game between the teams picked by Ridgeville and Columbia resulted in favor of the former by a score 20 to 9. The prizes donated by business men of Elyria were received with much appreciation.

The farmers were most enthusiastic over their picnic and one member of the Grange interviewed remarked as follows.

"The farmer is beginning to realize that he and his family work the longest day of any industry on earth and are entitled to a day of recreation. We know full well that when the business men and the factories have their outings that all go, and are assured that work and business will be there when they go home and this is equally true of the farmer, who will have a job when he gets back. Plans are already under way by the Grange to enlarge for next year, and we are hoping that every farmer will get the co-operation spirit before the end of 1921."

Kentuckians Are Sentenced

Cincinnati, Aug. 16.—L. E. Bullock, chief of police of Covington, Ky., and two other prominent Covington residents, Richard Edmond and J. J. Geisen, were sentenced to one and two years respectively in the Atlanta penitentiary today by U. S. District Judge Cochran. Six other men were given jail sentences. All the men were convicted on indictments charging them with complicity in the theft of 14 barrels of whiskey from the Latonia distillery last January.

Notice of an appeal was made and a sixty day stay of execution was granted.

When Folks Quit Coffee because of cost to health or purse, they naturally drink INSTANT POSTUM "There's a Reason"

IT'S PERFECT IF BETTER BREAD COULD BE MADE— WE'D MAKE IT!

Sally Ann Bread Renowards West Side Bakery Elyria Ohio.

Effective June 1, 1920
Zone Classified Rates

All Classified Advertising, except Situations Wanted, Lost and Found, and Real Estate, when paid in advance.
One insertion, per line..... 8c
Three consecutive insertions, per line 7 1-2c
Six consecutive insertions, per line 7c
Charged, per line.....10c
Situations Wanted, Lost and Found:
Cash in advance, per line.... 6c
Charged, per line..... 8c
Real Estate, buy and sell. Cash in advance:
One insertion, per line..... 10c
Three consecutive insertions, per line 9 1-2c
Six consecutive insertions, per line 9c
Charged, per line..... ...12c
Death and Lodge Notices, Cards of Thanks, In Memoriam, Announcements, etc., when run in the classified column,
Six lines or less per insertion..75c
Additional lines, per line.....10c
COPY FOR CLASSIFIED PAGE ACCEPTED UNTIL 10:30 a. m.
We will not be responsible for any cancellations of advertisements taken over the telephone or for more than one incorrect insertion of any advertisement. Credit is extended to our customers for accommodation only; to assure credit, bills must be paid promptly

Lodge and Club Notices

FRANK S HARMON LODGE
U D F & A M
A special communication will be held at the Masonic Temple on Tuesday Aug 17th at 7 o'clock. Work in the F C Degree followed by a social luncheon
A J PLOCHER W M
E E TITE Secretary

Business Personals

Adolph Frank will open a barber shop at Ridgeville, Wednesday August 18th

WIN fete and pure food demonstration at pleasant grove 167 S Pleasant St Oberlin Thursday evening Aug 19 20 for the benefit of Sacred Heart church orchestra music general good time all welcome

RIVERSIDE HAND LAUNDRY
Fine hand laundry work lace curtains and wet wash 209 Lodi st W Harvey.

CARPENTER will build small houses garages and all kinds of repairing Stanley Root, 128 Hazel st Phone 6323

PALMIST—Mme Redmond, PSYCHIC PALMIST permanently located 812 West Broad Street, Elyria, Consultation hours 1 too 4 p m morning and evening by appointment. No Sunday Readings. Phone 1

The General Pattern Co.
Patterns and models Buckeye St. Tel 1798 evenings 2144.

Monument Dealers

OUR MONUMENTS Are Quickly distinguished in the cemetery. See them, then see us
DELIA & GALLI
Broad St. Elyria, O.

Lost, Found, Rewards

LOST—Gold wrist watch at Avon Beach Aug 14 Finder return 113 Reward

LOST new arch preserver shoe between west side and Cleveland rd Finder leave at Vestal's Store Reward

LOST—Gold cuff link Initial J L Finder return to Dr Kline's office Liberal Reward

LOST—Saturday evening on Lorain or gold wrist watch with ribbon band Finder please return to Chronicle office and receive reward

LOST—On Broad St Saturday night Silvet hand bag Finder return to 1 W Broad St Mrs Burgett

LOST Sunday on Eastman folding Kodak Taken by mistake from Helpful Beach bath house at Lorain Reward if returned to Chronicle

FOUND pocket book Sunday night Owner call 29 1-2 Chestnut Street after 6 p m

LOST few weeks ago near or in Sylvan Bros store a wrist watch Finder please return to Haserodt's Dairy store $20 reward

Educational

SHORTHAND PAYS
Learn Graham System and touch typing, Elyria Business College.

Professional Service

WHY PAY MORE
Cut 35c
Tie 10c

ROOMS FOR RENT
Mound St Elyria Ohio

Contractors

All kinds of digging and grading Plenty of help. 1237 East Ave Tel 9062 Call after 5.

PAINTING
Estimates on inside or outside work. E. A. Lewis Phone 9331.

Household Goods

BARGAINS in used furniture this week all refinished good as new Sales 4 East ave

Decker, white iron bed complete rugs 309 8th Place Call after 5 P M

dining table 1 buffet and chairs mahogany oak finish Call 9861 after 6 p m.

For Sale Miscellaneous

FOR SALE—Good second hand bicycle $10 00 Gut Kolinski, 1118 Lorain ave

FOLD baby buggy good condition cheap 240 George Phone 37091

FOR Milwake reaper Inquire A Jackson, Stop 12 Grafton Line

COAL furnaces make warm friends Phone 2866 for free estimates.

Wanted Female Help

FEMALE HELP
Experienced bookkeeper and stenographer permanent position Reference required Address P O. Box

GIRL for general housework Apply 326 West ave

YOUNG lady for cashier, must have good references. Apply Elyria Dry Goods Co.

Wanted Male Help

WE require the services of a resident security salesman in Elyria. The representative we want must be a respected gentleman and be able to appreciate a security of genuine merit Reply by letter, setting forth full qualifications The Holmes Conrad Co. 739 Old Arcade, Cleveland, Ohio

FIRST class finisher on new and antique furniture Imperial Furniture Co E Broad St

MEN learn the barber trade Jobs waiting Steady or extra work Highest wages Earn while learning Write Moler Barber College 101 Prospect ave N W Cleveland

TWO reliable boys for west side paper routes. Apply Mr. Herb, Chronicle-Telegram.

Wanted Situations

WANTED to drive a light truck Phone 9951

WANTED situation as private chauffer Well acquainted with city S W Sky 150 Bath St

Wanted Miscellaneous

WANTED board and room in private family Box C 19 Chron-Tele

Wanted to Rent

BEFORE Oct 1 five or six room house south or east side Adults Address Box C 20 Chron-Tele

AT once a 6 room house on South side not too far from square now living in rented property close in would be willing to exchange Address Box C 18 Chronicle Telegram

WANTED—Small furnished house from Sept 1st to April 1st Can give best references Address P O Box 157

THREE furnished rooms for light housekeeping no children Mrs I W S 117 E 4th

WANTED TO RENT
ON west side along Lake ave convenient to Green Line car and either Gates Jefferson or Stop 8 Schools a small house part of house or living accomodations for three with light housekeeping privileges would consider boarding proposition for winter A 1 references Address with full particulars H R Taggart P O Box 363 Elyria Ohio

GROWING concern wants office and factory space for packing purposes Address P. O. Box 197, giving full details

Board and Room

BOARDERS wanted 207 Fairlawn rear east side factories 2 minutes walk from square

For Rent Rooms

FURNISHED room for one or two 219 Chestnut Phone 3524

TWO furnished rooms for light housekeeping Five minutes from square Phone 6623

FIRST class furnished room for one or two gentlemen all conveniences 214 4th street Phone 2371

ONE suite of rooms on East 9th st All modern conveniences Call 374 2

TWO rooms for light housekeeping 08 Broad Street

TWO nicely furnished front rms for light housekeeping Phone 7-11

ONE or two nicely furnished rooms all conveniences 352 W 7th St

TWO furnished or unfurnished rooms 13 West St

FURNISHED room near East side factories Park Place 2

FURNISHED room on first floor for one or two gentlemen 313 East ave Tel

FURNISHED room centrally located for one or two 541 Second Phone 2192

LARGE front sleeping room 3 minutes walk from square Phone 2291

FURNISHED room with board one block from car line 1015 East ave Phone 9603

WANTED Gentlemen roomers 86 Broad st Call after 6 or evenings

For Rent Houses

NEW home just completed east side paved st adults only 110 on 2320

For Rent Garages

GARAGE Inquire 121 Sixth street Phone 213

For Rent Miscellaneous

30 acres of land on River rd for rent can be put in wheat this fall Phone 37002

For Sale Autos, Etc.

STUDEBAKER touring in good mechanical condition cheap for cash Call 35114

1920 Maxwell touring absolutely O K run very little extra hood tire will sell for $350 less than cost Owner buying 7 passenger car Phone 6191

PATERSON touring car engine overhauled new top good paint a real buy for $600 cash or terms Phone 30522

TWIN cylinder Indian motorcycle cheap Apply R C Kreeger Amherst, Ohio

1 five passenger Stearns Knight excellent mechanical condition $300 402 Lodi St Phone 35652

8 cylinder Oldsmobile roadster cheap if sold at once 356 7th Street

A bargain five passenger auto in good shape leather upholstering cheap for cash West Side Tire and Supply Co 537 Lodi st

Poultry and Pet Stock

GUARANTEED strictly fresh non-fertile eggs Try our dressed poultry Elyria Poultry Farm Stop 30 Oberlin road Phone 30133 H H Hall prop

Horses, Cows, Vehicles

GOOD work horse cheap 1 quire West Side Bakery

For Sale Houses

NEW home east side pavement paid gas electricity furnace part cash balance monthly Phone owner 6154

NEW home south side pavement paid oak down, white enameled and mahogany up furnace gas electricity handsome decorations Part cash balance monthly Phone owner 6154

SIX rooms bath slate roof cement cellar in good repair 5 minutes walk from square Address owner Box C 16 Chronicle-Telegram

NEW modern six room house possession at once Terms 420 Kenyon. Phone 25021

6 rooms and bath, 622 Dewey ave. Cheap for quick sale

MILLER & BILLINGS
Real Estate and Insurance
419 Elyria Block Phone 2121
Members of Elyria Real Estate Board

$1000 Cottage
4 rooms 40x120 lot, small down payment balance like rent, stop being kicked about by landlords don't pay rent Phone 2295 or 2456, room 1 and 4 Andwur Block
J. W. SMITH & WILLIAM KILROY

6 rooms $6900 East ave bungalow modern new oak floors decorated only $800 down balance like rent
$5100 10 rooms West ave, neat and clean good lot on easy terms.
Ohio st, $4000 6 rooms modern, fine shape, 50x165 lot, small down payment
Columbus St 7 rooms, bath, neat and clean 6x160 lot, $4300, only $1200 down
Lake ave $5500 6 room bungalow everything in, like new, large lot $1250 down
Princeton ave, 6 rooms new double oak floors, brick fire place, classy home $8400 on terms

Small Farm
1 acre, 9 rooms and bath, gas city water on car line, $5500 on terms
$2100 Valey City 11 acres, 7 room home good outbuildings, rich soil, see us at once
100 acres tiled and cultivated 7 room home 2 big barnes other outbuildings lots of fruit, rich soil, $100 per acre easy terms
11 acres Ridgeville center 7 room house and out buildings rich soil $6750, on terms 2295 or 2456 room 1 and 4 Andwur Block
J. W. SMITH & WILLIAM KILROY

$800 Down, 6 rooms
Cleveland st new modern home oak floors decorated nice lot move right in see us at once room 1 and 4 Andwur Block Phone 2295 or 2456
J. W SMITH & WILLIAM KILROY

Oxford Avenue
Eastern Heights 6 rooms bath furnace electricity oak floors and trim garage large lot $7500 good terms
R. A. OSBORNE
Phone 2172 20 Century Bldg

EASTERN HEIGHTS
FOR SALL—Oxford st a beautiful 6 room and bath furnace electricity all oak down stairs garage a bargain $7 00 terms
FOR SALE—Very close in, 6 rooms and bath furnace electricity fire place all oak down stairs clothes chute fruit and coal rooms slate roof large lot beautiful shrubbery only $7600

WEST SIDE
FOR SALE—Close in 5 rooms and toilet electricity double lot garage lots of shade and fruit $4600
FOR SALE—Off Lake ave 6 rooms and bath furnace electricity newly decorated slate roof garage, only $6200 Terms
FOR SALE—Off Lake ave 6 rooms and bath only $4800
FOR SALE—New 5 rooms and bath furnace electricity cement cellar Only $4800
FOR SALE Off Lake ave beautiful lot for sale 4 new 5 room and bath furnace electricity cement cellar oak down stairs lot 50x150 garage only $5000

EAST SIDE
FOR SALE—6 rooms and bath furnace electricity oak down stairs cement cellar slate roof only $4 0 terms
FOR SALE—New 6 rooms and bath furnace electricity oak down stairs cement cellar garage Only $4500 Terms
FOR SALE—Garden farm 1 and 3 4 acres 10 room house gas well 4 miles farm electricity on Cleveland st Terms
FOR SALE—Cleveland st close in 6 room 6 rooms bath furnace electricity fire place cement cellar slate roof only $1 000 This house is in perfect condition not old
FOR SALE—Off Cleveland st new 5 rooms and bath furnace electricity cement cellar possession at once $1 000 cash balance like rent
FOR SALE—Off Broad st new bungalow 4 rooms and bath furnace electricity oak down stairs cement cellar only $4800 terms

SOUTH SIDE
FOR SALE—Off Middle ave a beautiful new home modern in every way possession at once Terms
FOR SALE Off Middle ave 6 rooms and bath furnace good cellar slate roof only $4000 terms
FOR SALE—7 rooms and bath furnace electricity cement cellar garage very close in Only $6200 Terms
SWARTS & CROW
31 Turner Block Phone 2665
Over O'Donnell's Wall Paper Store

Here It IS
3 acres on stone road 2 miles from Ridgeville 7 room house barn chicken house, $3200 good terms
R. A. OSBORNE
Tel 2172 20 Century Bldg

Farms, City Homes, suburban property. List your property with us. To sell at once, beautiful 5 & bath, hardwood down, gas, elec., furnace, garage, garden, large lot, a neat home good location, $5000, terms can be arranged.
BAUS & MORGAN
214 Elyria Blk Phone 2967

SIX room house 329 High st all conveniences, must sell at once

For Sale Lots

4 acre farm on West Ridge 1 4 mi north of Schramm Road Inquire 502 Lake ave

Farms for Sale

Abbe Road
81 acres of sandy loam all kinds of fruit 8 room house furnace gas well 4 miles to Elyria good barns and other buildings $17 000 good terms
R. A. OSBORNE
Phone 2172 20 Century Bldg

Legal Notices

NOTICE
Know all men that the Nycla Rubber Company a corporation organized under the laws of Ohio an association a co partnership an individual doing business under the name of The Nycla Rubber Company and holded or license No 3679 with a place of business at Elyria Ohio has applied on the 14th day of August 1920 to the Commissioner of Securities of Ohio for leave to amend such license by adding thereto the names of the following persons as agents
C A Wright, 424 East ave Elyria Ohio
John Eckert, 420 East ave, Elyria Ohio
8-14

SHERIFF'S SALE
The Lawyers Co Operative
vs
A E Lawrence
Publishing Company a Corp
In Lorain county Ohio Court of Common Pleas Case No 15700
Sheriffs Sale on Order of Sale of Property attached after final Judgment.
In pursuance of an order issued from the Court of Common Pleas within and for the County of Lorain and State of Ohio made at the April term thereof A D 1920, and to me directed I have levied upon and will offer for sale at Public Auction at the Lorain County Jail corner Middle ave and Third Street, in Elyria on Saturday August 21st, A D, 1920 between the hours of ten and eleven o'clock A M of said day, eastern standard time or 9 and 10 o'clock A M Central Standard time the following described goods and chattels to wit
9 Volumes Lannings Cyclopedic Digest
16 Volumes Encyclopedic Digest of Ohio Reports
4 Volumes General Code of Ohio
Said goods and chattels have been appraised at Seventy Five, ($75.00) Dollars
N D BACKUS
Sheriff of Lorain County, Ohio
D J NYE & H H NYE
Attorneys
8-9 16

Number 17129
In the Court of Common Pleas
State of Ohio
ss
Lorain County
Elizabeth S Martin and
Hannah M Martin
Plaintiffs
vs
William Law et al
Defendants
The defendants William Law Samuel R Bleight John D Bleight, Elizabeth D Bleight Mary Bleight, Jared Pritchard and Elizabeth Pritchard (sometimes written 'Prichard'), Bayard Prichard Julia Prichard Sylvester Remington, Francis (sometimes written 'Frances') Remington Thomas Dimaline Stephen (sometimes written "Stephn') Reed Zachariah Tomlinson Pardon Clark, Phillip (sometimes written 'Philip') M Reed George W Pierce (sometimes written "Peirce'), Hesther Ann Pierce (sometimes written 'Peirce') Jarvis Noble Annie (some times written "Anna') S Warner, the unknown heirs assigns, devisees and creditors of William Law Samuel Bleight Samuel R Bleight John D Bleight Elizabeth D Bleight Mary Bleight Bayard Prichard, Julia Prichard Sylvester Remington Thomas Dimaline Stephen Reed Zachariah Tomlinson Pardon Clark, Phillip M Reed, George W Pierce Jarvis Noble Annie S Warner and Elias P Wilmot each deceased the unknown husband or widowed of Julia Prichard Eliza Wilmot Julia A Wilmot and Rosa Wilmot the unknown wife or widow of David Richardson Delos Wilmot and Lionel A Sheldon the places of residence of each of whom is to the plaintiffs unknown will take notice that on the 16 day of July 1920 the undersigned plaintiffs filed their petition in the Court of Common Pleas of Lorain County Ohio being Case No 17129 on the Docket of said Court alleging that the plaintiffs are in possession and the holders of the fee simple title to the following described real estate
Situated in the Township of Columbia County of Lorain and State of Ohio and known as being part of Original Lots Nos 30 31 and 32 bounded and described as follows
Commencing in the Northwest corner of said Lot No 30 thence East in the North line of said Lot No 30 a distance of 15 chains to the West line of land now or formerly owned by A Straszburger thence South in said Straszburger land a distance of 6 chains thence West in a line parallel with the North line of Lots Nos 30 and 31 a distance of 43 12 chains to the center of the River thence North 3 degrees East in the center of said River a distance of 6 15 chains to the North line of said Lot No 31 thence continuing in the center of said River a distance of 18 5 chains to the South line of land now or formerly owned by Troflus and Lempl North thence North 89 1 2 degrees East a distance of 20 1 2 chains to the East line of said Lot No 32 thence South in the East line of said Lot a distance of 18 chains to the place of beginning containing 76 20 acres of land be the same more or less
The plaintiffs further allege in said petition that the above named defendants claim or may hereafter claim to have some interest in title to or lien upon said premises adverse to the rights of the plaintiffs that none of said defendants have any interest in title to or lien upon any part or all of said lands that the plaintiffs and those under whom they claim title have for more than twenty one years last past held the peaceable adverse and continuous open and notorious possession of the premises herein described and have so the right to the exclusive use of said premises
The prayer of the petition is that all of the said defendants be compelled to set forth what if any title or lien upon said premises they or any of them have that any such claim be adjudged null and void and that the title of the plaintiffs quieted against all such claims and in one of said defendants and against all persons claiming under them or any of them and that they be forever barred from claiming any interest in the premises or any portion thereof upon any other and for such other relief as may be proper and the court may give
Said defendants are required to answer on or before the 15 September 1920 or a decree will be taken against them as prayed for in said petition
ELIZABETH S MARTIN AND
HANNAH M MARTIN
STROUP & HUL
Attorneys
7 19 26 8 2 9 16 23.

TO REPRESENT U. S. AT OLYMPIC MEET

Earl Eby

Earl Eby of the Chicago A. A. has been selected as one of the runners to represent America in the Olympic games to be held next month in Antwerp, Belgium.

Lew McCarthy (left) and Ferdie Schupp.

The sale of Lew McCarthy by the Giants to the Cardinals a while ago tickled at least two people immensely, those two being Lew himself and Ferdinand Stubblefield Schupp, Cardinal pitcher. McCarthy was Schupp's catcher when Ferdy was with the Giants and the two were great friends. The presence of his favorite backstop behind the plate ought to make Schupp's pitching more effective than ever, and he has been going mighty good.

RATS DEFEAT BROWNHELM 12 TO 1

G Tulk and Jaroch Pitch Good Ball—Jaroch Also Hits Well

The Court House Rats, beat the Brownhelm eleven, last bat by the score of twelve to one The only run the losers got was handed to them on a platter G Tulk pitched the first four innings and allowed one hit Jaroch pitched the next four and did not allow a hit Birch led at bat with three hits in three times at bat Barns and Rey were the fielding stars

COURT HOUSE RATS—12

	AB	R	H	PO	A	E
Birch cf	6	1	2	1	0	0
Arnoldi 2b	3	3	1	2	6	1
Nichols ss	4	1	2	2	1	0
G Tulk 3b	4	2	2	2	2	0
Barns 1b	3	0	1	3	0	0
Jaroch, p	2	0	0	0	1	0
Davies, rf	4	1	1	3	2	0
Minch, c	4	1	1	3	2	0
Bliel lf	5	1	3	0	0	0
G Tulk rf cf	4	2	1	3	2	0
TOTALS	37	12	13	27	14	1

BROWNHELM—1

Player	AB	R	H	PO	A	E
L Wragg c	4	1	2	9	0	1
H Sick p	2	0	1	0	1	0
Kreig 3b	2	0	0	0	1	0
Ruth, cf	4	0	0	1	0	0
R Sick rf	3	0	0	1	0	0
Ganser 2b	3	0	0	2	3	0
Bryant ss	1	0	0	0	1	0
J Wragg ss	2	0	0	1	0	0
A Wragg 3b p	2	0	0	2	1	0
Van Wagnen 1b	3	0	0	11	0	1
Nubby, lf	3	0	0	0	1	0
TOTALS	29	1	2	27	8	2

Rats	0	0	5	0	1	2	0	0	0	—12
Brownhelm	0	0	0	0	0	0	0	0	1	—1

Two base hits—G Tulk, E Tulk Nichols2 Minch Birch H Sick
Sacrifice hits—Davies, Burns
Stolen bases Davies, Reynolds 2, E Tulk 2 Minch, G Tulk
Struck out by A Wragg 4 Sick 4 by Jaroch 5 Tulk 1, Minch 1
Bases on balls off—A Wragg 4, off H Sick 2
Double play Reynold to Nichols to Burns
Umpire—Biggs and Lowe
Scorer—Cook

LORAIN TEAM BEATS CUBS 3 TO 2

Pitcher Smith of St. Nicholas Holds Local Boys to Three Hits in Close Battle

The St Nicholas team of Lorain beat the Elyria Cubs 3 to 2 Sunday in a very exciting game The Lorain team scored two runs in the first on Lavish's single Stevenson's error and a single by Saltis They scored one run in the ninth when Saltis doubled and Talatnik singled The Cubs scored in the seventh when T Kershaw waulked advanced on a wild pitch and Stevenson doubled The Cubs scored again in the ninth on D Kershaw's single and G Schweda's double Koenig and Castle were the fielding stars and Stefanik was he batting star

ELYRIA CUBS

Player	AB	P	H	PO	A	E
N Smith df	4	0	0	0	0	0
Castle, 1b	4	0	0	10	0	0
Root, lf	4	0	0	4	0	0
T Kershaw 3b	2	1	0	2	2	0
D Kershaw, 2b	4	1	1	2	1	0
G Schweda cf	3	0	1	0	0	0
Stevenson cc	3	0	1	2	1	1
Koenig, c	3	0	0	5	5	0
T Schweda p	3	0	0	1	3	0
Totals	30	2	3	27	12	1

ST NICHOLAS

Player	AB	R	H	PO	A	E
Lavis, ss	4	1	1	1	2	0
Bevis, 2b	4	1	0	1	2	0
Kenig cf	4	0	1	2	0	0
Saltis, lf	4	1	2	3	0	0
Koeur 1b	4	0	1	12	0	1
Telatnik cb	4	0	2	1	2	1
Stefonick rf	4	0	3	0	0	0
Ksenick, c	3	0	0	7	1	1
J Smith, p	3	0	2	0	4	0
Totals	34	3	12	27	11	3

Cubs	0	0	0	0	0	0	1	0	1
St Nicholas	2	0	0	0	0	0	0	0	1

Two base hits—J Smith Saltis G Schweda Sacrifice Hits—Stevenson Struck out by T Schweda 1 by J Smith 7, Base on balls off J Smith 3 Hit by pitcher Ksenich Wild pitches—J Smith
Umpire, Stevenson Scorer Cook

HOW THE LEAGUE STANDS

AMERICAN LEAGUE

	Plyd	W	L	Pct
Cleveland	110	70	40	636
New York	114	72	42	632
Chicago	116	72	43	626
St Louis	107	53	54	495
Boston	107	49	58	458
Washington	106	47	59	443
Detroit	108	41	67	380
Philadelphia	111	35	76	315

AMERICAN ASSOCIATION

	W	L	Pct
St Paul	77	36	681
Indianapolis	60	53	531
Minneapolis	60	54	526
Kansas City	42	71	375
Milwaukee	56	57	496
Louisville	54	60	474
Columbus	42	67	385
Toledo	61	54	530

American League
Cleveland 5 St Louis 0
Chicago 10, Detroit 3
Washington 6, New York 4

National League
Chicago 1, Cincinnati 0
Brooklyn 6, Philadelphia 5 (12 innings)
Boston 8-1 New York 7-4 (first game 11 innings
Pittsburg 4-2 St Louis 2-3 (First game 11 innings)

American League
Cleveland at New York
Detroit at Boston

National League
Cincinnati at Chicago
Pittsburg at St Louis.
New York at Philadelphia

ECZEMA
Money back without question if HUNT'S Salve fails in the treatment of ITCH, ECZEMA, RINGWORM, TETTER or other itching skin diseases. Try a 75 cent box at our risk.
J. A. Ebert, Druggist.

WAGNER AWNINGS
MADE BY
The Cleveland-Akron Bag Co
CLEVELAND, O.
Phone or write Elyria Representative, Hotel Andwur.

AMERICANS SHOULD BENEFIT BY BOLT

OPENING OLYMPIC

Four Men From United States Ready for Finals in 100-Meter Race at Antwerp

BULLETIN
Antwerp, Aug. 16.—Charles V. Paddock, of the Los Angeles A. C. won the final of the 100 meter event, with M. M. Kirksey, of the Olympic club, San Francisco, second; H. F. Edwards, of England was third, Alikhan of France fourth J. V. Scholz, of the University of Missouri, fifth, and Loren Murchison, of the New York A. C. sixth.
The time was 10 4-5 seconds. Frank Loomis, of the Chicago A. A. won the final in the 400 metre hurdles of the Olympic games contested here today. The first three places all went to American competitors.

Antwerp, Aug 16—All four American entrants in the 100 meter olympic [illegible] for the [illegible] semi-finals [illegible] J. V Scholz [illegible] ri; Loren [illegible] C, Charles [illegible] les A C [illegible] pic club, San Francisco.
The classic [illegible] of strength, [illegible] the athletes [illegible] thought show[illegible] man was atten[illegible] Olympic stadium [illegible] 100 metre run; [illegible] metre [illegible] running broad [illegible] growing the discus and throwing the javelin.
Of all the athletes who entered the man who made the best showing in all was to win, instead of the laurel wreath of the ancients, the olympic [illegible] and statuette and was to have the honor of having his name inscribed on the pedestal of the statuette olympic challenge, offered by the King of Sweden which was won in Stockholm in 1912 by F. R. Rig, of Norway.
Each nation was permitted to enter six men, of whom only four were to be actual competitors. The modern Pentathlon which has been designed to cover the conception that modern times might provide more fitting to show the manhood of a present day all around athlete or soldier, consists of five natural different events

Pistol Fire
Rapid pistol fire at 25 metres 300 metres swimming, sword fencing, a 5000 metre cross country race on horseback and a 4000 metre race across country on foot The competitions for this are to begin August 24.
The first semi final heat of the 100 metres was won by H. F Vedward of England and Scholz and Kirksey of America, second and third respectively. The time was 10 4 5 seconds.
The second heat was won by Paddock America, with Alikhan of France second, and Murchison, America third. The time was 11 seconds flat All the men named qualified for the finals.
In the first of four heats of the 5 000 meter run, Falk of Sweden, finished first, H. C. Irwin, of England second Hans Kolehmainen of Finland third and C Furnas, of Purdue University fourth All qualified for the final Thomas Towns, of Canada, was distanced The time was 15 minutes 17 4 5 seconds.
In the third heat of the 5,000 meters, Speroni of Italy was first, Nurmi of Finland second, W R Seagrove of England third and Lundstrom of Sweden fourth. O F Hunter of the olympic club, San Francisco was distanced, finishing sixth The time was 15 minutes 27 2 5 seconds

The Broad Jump
In the broad jump the first event of the Pentathlon which classic event was the chief on the day's program Brutus Hamilton, University of Missouri was first, with a jump of 6 86 meters, Lehtonen of Finland second with 6 85 meters, Everett L Bradley, University of Kansas third 6 61 meters, Lortenen of Finland fourth 6 59 meters, Robert LeGendo of Georgeto University fifth 6 56 meters and Gyllenstelpe of Sweden sixth, 6 415 meters
In the second heat of the 5000 meter event C D Bleuitt of England was first Van Campenhout of Belgium second. H H Brown, Boston A A third and Bergstrom of Sweden fourth Time 15 minutes 29 4-5 seconds.
Robert Dunne of the University of Michigan, finished well among the nineteen entrants in the Pentathlo broad jump, with a jump of 5 595 meters There were no Canadian entrants
In this ancient Pentathlon contest the victor in each event is credited with one point the second with two points the third with three and son on down the line. The least number of points, therefore determines the winner
In the fourth heat of the 5,000 meters Guillemont of France finished first; Bachmann of Sweden second Ivan C Dresser New York A C third and Nichols of England fourth Edward Lawrence of Canada, was distanced The time was 15 minutes 33 seconds

CLEVELAND BEGINS PREPARING FOR WORLD SERIES

Cleveland, Aug 16—Work incidental to the allotment of tickets to the worlds series, provided it is played here, was started today when the Cleveland baseball club announced that applications will be received today Until the pennant race is decided the management announced it will receive no money with the applications
As League park is smaller than any park in which worlds series have been played recently each person will be limited to two tickets

NEW GOLF CHAMP

Edward Ray.

Edward Ray of England is the new king of golf and the American title passes out of the country for the first time since 1900 In that year, Harry Vardon, now traveling through the U. S. with Ray, won the honor.

Jack Dempsey (left) and Al Jolson.

To tickle a crowd of fight fans, Al Jolson, the famous black-face comedian, recently put on boxing gloves and entered the ring with Jack Dempsey. At first he affected an attitude of nonchalance, as though he would have no trouble at all in putting Dempsey to sleep. Soon, however, he was calling to the crowd to come up and save him from a horrible death at the hands of the heavyweight champion.

D. McGILL, Editor
201 Second St., Elyria, Ohio

Daily evening except Sunday. Entered as second-class matter at Elyria postoffice. Act of 1879.
Price two cents per copy. By carrier in city 15 cents per week; payable in advance. By mail outside of Elyria within Lorain and adjoining counties $4.00 per year; within the State of Ohio, $5.00; elsewhere $6.00.
Member of The Associated Press; Select List of Ohio Daily Newspapers; Bureau of Circulation; Bureau of Advertising, and Publishers' Association.
New York Office, 220 Fifth Ave.; Chicago Office, 5 South Wabash Ave. E. Ward, National Advertising Representative.
The Associated Press is exclusively entitled to the use for republication of news dispatches credited to it not otherwise credited in this paper and also the local news published herein. All rights of republication of special dispatches herein also reserved.

PHONES
Bell ..... 2317 News 2318
Home ..... 2316 Society 2319

ELYRIA, OHIO, MONDAY, AUGUST 16, 1920

THE PROBLEM OF EDUCATION

Wave of interest in education is sweeping and even the most lowly classes of the are eager for enlightenment, a news dispatch from that country says. This is a gratifying bottom. Mexico needs education more than other element of civilization. When the school house is substituted for the barracks, the latter will be unnecessary.

In the meantime it is worth while to note that United States is moving ponderously toward those education reforms that recent years have disclosed as imperative. Never the less, from a broad view, we are still halting definitely. The Smith-Towner bill, which single out the needs of education count upon as essential to present progress, still faces an uncertain future after months of congressional buffeting. In some quarters, misunderstanding of the purpose of the legislation, and fear has been expressed that it is designed to throttle the control of their long exercised control of the public school system.

Of course, the Smith-Towner bill proposes no such thing. It establishes a federal department of education, whose secretary would be a member of the president's cabinet, and appropriate $100,000,000 to the states in return for their appropriating dollar for dollar to achieve certain well-defined purposes. These items are:

Education of 8,000,000 illiterates.
Americanization of the foreign-born.
Teaching of physical education.
Training of teachers.

Desperately the country is in need of these fields recent events have made clear. The states would welcome federal aid in ministering to these national needs.

Education is one of the greatest domestic problems the nation must face within the next year, and the attitude of the political parties and the teacher deserves the consideration of the thoughtful voter.

According to Governor Cox, he and President Harding "are one on the League of Nations, all of which merely means that the former is playing the role of the bride-to-be the day before her wedding, said to her groom, "You and I shall be one, darling, I shall be that one!"

BITTLED COUPLE GAY PAIR, ECTS MONOCLE, SHE SMOKES

de Wissecq (right) at the American bar, Deauville, France.

to do but to eat, drink and be merry, Count and ecq of the French aristocracy are frequent visitors at fashionable French summer resort. She is an in- maker. He affects a monocle and drinks a great deal

ON THE SPUR OF THE MOMENT
BY ROY K. MOULTON

HO, HUM!

A woman often gets the blues,
She has so many humdrum cares;
When Paw goes out and airs his views,
Poor Maw stays home and views his heirs.
—Luke McGluke.

Sam Bernard left the Friars club in a taxicab to go home.

Half-way home, he reached into the pocket of the light overcoat he was wearing and discovered a full set of false teeth.

"The boys have played a joke on me," he thought. "It is a bum joke," and he tossed the teeth through the taxicab window into the street. A moment later he reached into another pocket of the overcoat to get some papers and then discovered that it was not his overcoat at all, but one that had been given him by mistake. He told the driver to hurry back to the club, and when he reached there he found the manager of a theater on Forty-eighth street bewailing the loss of an overcoat.

The exchange was quickly made, and the owner of the coat felt in his pocket and yelled: "My teeth are gone!"

Sam apologized profusely and, together in the taxicab, the two of them went back over the ground. They searched with electric pocket flashlights and finally found the teeth in Central Park West. One wisdom tooth had been broken.

"Why does anybody make such a fuss over teeth these days?" asks Sam, "when only a millionaire can have any use for them anyhow!"

A boy, sixteen years old, away on his vacation, wrote home to his dad for some money. The father wrote him a nice letter and sent him a good-sized check. The boy acknowledged receipt of the letter and money on a postal, reading as follows: "Dear Father: Received your letter and the money. Thanks for the money. Devotedly, your son."—W. C. F.

Passenger fares will be increased 20 per cent. This will not interfere with Mr. Debs's speaking tour, which will be confined to the Atlanta hoosegow.

A Hiawatha man who hopes to become postmaster in the event of Harding's election is being advised to buy an alto horn and join the local band.

The trouble with most of us is that we don't want money for the sake of having it; we want it to spend.

Rich relatives never seem to do with their money the things we poor relatives think they ought to do.

We are also conducting a front porch campaign out at our place—against mosquitoes.

A grumbler is usually a fellow who has every reason to be happy and doesn't know it.

Liquor is getting scarce. Every once in a while you find a fellow who hasn't any.

Perhaps all of Russia's troubles can be traced to the "she" in Bolshevist.

Power magazines ought to be classified as flush literature.

It isn't the heat that bothers us so much as the cupidity.

OLD IRV. DAVIS SAYS:

Some women command an enormous salary! Their husbands earn it, but they command it!

When a man says he's been smoking a terrible lot of cigars lately, one does not know whether he means quality or quantity, but taking the modern cigars into consideration, one cannot help but know he means quality.

If one is in doubt as to whether or not to kiss a young lady "good-night," always give her the benefit of the doubt.

Most chaps are bashful when they call on a girl for the first time, but they later find that the girl's dad usually helps them out.

Many people think that a "gushing" girl is one who was born in one of the oil-producing states.

When you see a fellow looking at himself in a plate-glass window it is only proof that nature makes a mistake once in a while.

Ohio also shows signs of a determination to capture both big league pennants this year. If there is anything modest about Ohio this year, it hasn't come to light.

A highwayman with a gun held up a party of vacationers who were returning home from a summer resort.

We think there must be something wrong with that highwayman's head. He should have caught them going, not coming.

Long Beach, N. Y., is in the throes of a tremendous discussion of morals as applied to one-piece bathing suits. The police being a kind-hearted lot, with an eye for beauty, have allowed the one-piece suits to be worn. The lid is off.

Although a stickler for the conventions and a fiend for propriety, we have never been able, personally, to get very angry at the one-piece bathing suit. In fact, we have never been able to find one word to say against it. We do not believe that the bathing suit itself counts so much as the contents.

The one-piece bathing suit on some women attracts no attention at all. Some other women can wear ten-piece bathing suits and cause every reformer from Maine to Florida to hit the ceiling in his righteous wrath.

It isn't the suits they wear, but the way they wear them, if you get what we mean.

Fundamentally, we are against one-piece bathing suits; but as long as the Long Beach ladies wear them, we will spend all our week-ends there.

Hints to Automobilists: It has been discovered that a spare automobile tire on the rear of a car holds exactly three gallons.

We don't care for any more "wish-you-were-here" post cards this season.

A man may be a diplomat of the highest type and still be unable to persuade a baby that he has nothing to cry about.

Times have changed since the days when Mr. Bryan ran for president. An editor never had a chance then.

What's the use of being gloomy because we haven't solved one murder mystery. There are plenty more.

Have you noticed the scarcity of flies this year, or are you boarding somewhere on a farm?

Grafton Machine Upsets; None Injured

An automobile belonging to Frank Stanisloski, of Grafton overturned at 7 o'clock this morning at Stop 21, while he was headed towards home from this city, when the steering knuckle broke.

The machine was damaged to the amount of about $300, but no one was hurt.

ABE MARTIN

Lafe Bud says he would only be twenty-four but he got three years out o' a blue serge suit. A porch campaign is all right if you keep your shoes on.

DINNER STORIES

A traveler passing through a small country town noticed a post on which was marked the height to

which the river had risen during a recent flood.

"Do you mean to say," he asked a native, "that the river rose as high as that?"

"Oh, no," replied the native; "but the village children used to rub off the original mark, so the mayor ordered it to be put higher up, so as to be out of their reach."

"Isn't it deplorable that a big, strong, healthy man like the one going there should be crippled in such a manner," remarked a stranger the other Sunday, indicating a well known town man whom he saw walking with one leg stiff as a crutch.

"Huh! That guy ain't crippled," replied a home guard. "His wife don't want him to play golf on Sunday and he's sneaking out to the course with a midiron down his pants leg."

"You've got indigestion; that's what's the matter with you," said the doctor.

"Oh, that's what it is, then?" inquired the patient.

"That's it. You've been eating a lot of meat, I suppose?"

"I have; yes."

"Well, now you're paying for it."

"Would you mind telling my butcher that, doctor?"

Nancy was saying her prayers. "And, please, God," she petitioned, "make Boston the capital of Vermont."

"Why, Nancy!" exclaimed her shocked mother. "What made you say that?"

"'Cause I made it that way on my examination papers today and I want it to be right!"

Ed Smith and lady friend, Miss Clara Musner of Cleveland are spending a week's vacation at the home of his parents, Mr. and Mrs. George Smith.

Raymond Boyer of Sidney, Ohio, spent Saturday night at the home of Mr. and Mrs. A. L. DeFields.

Mr. and Mrs. George Welsh of Cleveland are visiting at the home of their cousin, Mr. and Mrs. Myron Disbrow. They will also visit at the home of Mrs. James Dunham. Mrs. Welsh has been visiting a couple of weeks at Mrs. Disbrow's home and Mr. Welsh came last Tuesday.

Frank Roe had his horse run away with him the other day completely smashing his wagon. Mr. Roe is looking around for another wagon.

Mr. and Mrs. Clarence Waltz of Elyria visited at the home of their parents, Mr. and Mrs. George Hastings, and Mr. and Mrs. Rolla Dague Sunday.

Mr. and Mrs. John Welsh of Litchfield called at the home of his father, Mr. Dill Welsh Monday morning, leaving their son Richard while they went to Wellington.

Miss Lois Welker of Lakewood was Miss Kathryn's guest over Sunday.

Robert Taylor and friend of Elyria were entertained at the home of Mr. and M . Ira Starr Sunday.

George Bliss, wife and son of Avon visited at the home of Mr. and Mrs. Chas. Taylor Sunday.

Miss Kathryn Kleinhaus has finished the six weeks normal term in Cleveland and is now at home.

Miss Louise Dent is making an extended visit with her grandmother, Mrs. Bonsey at Olmsted Falls. This is her sixth week there.

Clarence Dent and family spent Sunday at the home of Mr. and Mrs. John Moore in Carlisle.

Mr. and Mrs. A. F. Greenwald of Smithville spent Sunday with Mr. and Mrs. Winfield Kimber.

Mrs. Frank Furze of Wellington spent from Wednesday until Sunday of last week with Mrs. A. B. Smith. Mr. and Mrs. Smith took Mrs. Furze home Sunday morning, spending the day with her at her home in Wellington.

Ralph Myers, wife, mother and two brothers of Akron spent Sunday at the C. M. Myers home.

Miss Veda Lincoln of Covert, Mich., is spending three weeks with her grandmother, Mrs. A. B. Smith. Miss Lincoln is a Camp Fire girl.

Mr. and Mrs. F. E. Kleinhaus spent over Sunday with relatives and friends in Toledo and Lacarne.

Mrs. Rob Esling and son of Toledo and Mrs. Jane Betts and granddaughter of Wellington were guests of B. G. Betts and family Sunday afternoon.

Chas. Behnke and wife were calling on friends in Belden and Grafton Sunday.

Mr. and Mrs. E. H. Brooks of Detroit came Saturday afternoon to the home of her parents, Mr. and Mrs. M. E. Craddock. They will spend a week here.

Mr. and Mrs. Arthur McRoberts and children of Pittsfield were afternoon callers at the home of Mrs. McRobert's sister, Mrs. B. G. Betts.

Harry Newcomb of Cuyahoga Falls and Miss Harriette Ferriman were married Aug. 7 by Rev. A. C. Corfman in Elyria. Congratulations.

James Damon of New London was called to Penfield to see Wm. Andrews who is seriously ill.

Dr. Gregg of Wellington was called to see A. H. Hastings who is suffering with bilious fever.

M. E. Craddock is building a home for Clinton Haulk in La Grange.

Mr. and Mrs. Richard Leach of Litchfield attended the Congregational church services in town Sunday.

Mr. and Mrs. Harry Van Valkenburg and daughter Doris of Elyria were guests at the M. L. Hopkins home Sunday.

The Baylor reunion met at the Medina fair grounds last Saturday. Mrs. Minnie Jamison and family, Jay Baylor, and Ralph Taylor and family attended from Penfield.

Mr. and Mrs. James Crawford and daughter from West Salem spent Sunday at the home of Mr. and Mrs. Wilbur Starr.

Mrs. Jay Baylor was called to Ashland last Friday by the serious illness of her sister-in-law, Mrs. R. J. Berry. Mrs. Baylor returned home Saturday afternoon, leaving her sister no better.

The union Sunday School picnic was held at Crystal Beach yesterday. A picnic dinner at noon was a big feature of the day. There were games for father, mother, sister and brother; for those who did not care to swim and were weary with playing. The affair was one of the most successful of the year.

Last Sunday when Mr. and Mrs. Jay Baylor returned home from church they found that their home had been opened and was being occupied by their children and grandchildren to the number of twenty. The occasion being a birthday surprise for Mrs. Baylor. Those who were present were Mr. and Mrs. Will Baylor and Mr. and Mrs. John Yost and family of Medina, Mr. and Mrs. Earl Jameyson and little son of Wellington. Mr. and Mrs. Ralph Taylor and baby and Mrs. Minnie Jameyson and children. All brought well filled baskets and enjoyed a bounteous picnic dinner. A most delightful day was spent by all. At the time of returning home, they expressed the desire that Mrs. Baylor would live to enjoy many more birthdays with her husband, children and grandchildren.

F. D. Gott and wife started Monday morning for Nebraska to visit relatives. They will be gone for an indefinite time. May they have a pleasant trip is the wish of their many friends.

Newton Miller of Columbus called on his aunt, Mrs. M. E. Craddock Saturday afternoon.

Mrs. Scott Blair of Mansfield came Sunday to make her home for the future with her sister, Mrs. S. E. Naylor.

Mrs. S. E. Naylor entertained the following ersons from Mansfield Sunday: Mr. and Mrs. Harry Blair and daughter, Mr. and Mrs. Chalmer Blair, Mrs. Scott Blair, Mr. and Mrs. Bert Sales, Mr. and Mrs. John Arbaugh and son, Mr. Mrs. Gib. Robertson, Lee Bennett, Mr. and Mrs. Charley Naylor and son Paul Samuel Naylor and Miss June Bowman. They all brought well filled baskets and a picnic dinner was served and all spent a most enjoyable day.

Ben Sooy has purchased several bridge contracts within the county and is putting up a new bridge close to Bert Foster's residence. Known as the Wilson bridge. The old iron structure from this bridge is for sale and anyone wanting to buy such structure will please call on Mr. Sooy. The company will move to Baker's crossing in a short time to build a $1500 bridge.

Mr. and Mrs. George Prosser and granddaughter, Mr. and Mrs. Otis Crandall and niece, Mr. and Mrs. Frank Crandall, Mr. and Mrs. Chas. Canfield and Mr. and Mrs. Frank Ronek of Cleveland were guests of Mr. and Mrs. B. G. Betts Sunday.

Ben Sooy and family enjoyed an outing at Avon eBach Sunday.

MAY SETTLE IN U. S.

Mme. Curie.

It is reported that Mme. Curie, who discovered radium, contemplates settling in the United States, where she will have greater opportunities for carrying on her experiments. One of Mme. Curie's most recent dicoveries concerns the employment of a gas obtained from radium in substitution for the actual radium itself.

CARLISLE

Carlisle, Aug. 14.—Miss Ella Broughton, Mrs. Wesley Johnson and Mrs. Winifred Foltz visited with Mrs. Will Benton in Penfield Thursday.

Mr. and Mrs. H. Lantsberry spent Sunday with relatives in Pittsfield.

Mrs. W. M. Rowland entertained company from Ellwood recently. Mary Lantsberry spent Sunday at the Lake.

Ralph Hamlin of Elyria visited friends in this vicinity recently.

The Tri U. Club will be entertained at the home of Mrs. Bert Harrison Wednesday August 18.

G. S. Broughton and daughter, called on friends in Kipton Friday.

Mrs. Ed Bremer called on friends in the vicinity Wednesday afternoon.

BEWARE OF IMITATIONS
ACCEPT NO SUBSTITUTES
Saves Money Costs Only 15¢
The Original Condensed Liquid Bluing
Little Boy Blue
Makes Clothes Snow White
Saves Labor Saves Clothes
ASK YOUR GROCER

LIFE INSURANCE
Means Independence for Dependents
GEO. G. PEAIRS, AGT.
New England Mutual Life Insurance Co.
303 Bank Bldg.
Phone 2686

RETURN TO NATURE SCHOOL

After the study and practice of different methods of healing for the past fifteen years, I am convinced that the "Return to Nature" method is the lacking assistance in all chronic complaints, and the most successful method of correcting habits and unnatural desires. The light, air and natural bath and the earth pack and clay applications draws the impurities from the body and places the body in direct contact with the earth, which is the home and store-house of all of life's energy. We will be glad to give further explanation at our school located 1½ miles east of Elyria on East Broad St., R. D. 1. C. Ettinger, M. T., S. F. & N. D., Instructor.

Chronicle-Telegram want ads bring results.

Ask your grocer
JERSEY
Enjoy a real treat for your next breakfast by trying .....
JERSEY Corn Flakes
the original thick flakes and
"Learn the Jersey Difference"
1022-B

The Elyria-Lorain Abstract Company announces the opening of its offices today at 303 Elyria Block, where your business will be courteously received and completed with accuracy and promptness.

MILL TO ROOF
THE CLEVELAND BOOK MFG. CO.
CABCO
MADE, SOLD AND APPLIED BY
The Cleveland-Akron Bag Co
CLEVELAND, O.
Phone or write Elyria Representative, Hotel Andrews.